

 **BOEING**
COMPONENT
MAINTENANCE MANUAL

TO: ALL HOLDERS OF OUTBOARD OVERHEAD STOWAGE BIN ASSEMBLY COMPONENT MAINTENANCE
MANUAL 25-28-16

REVISION NO. 3 DATED JAN 01/91

HIGHLIGHTS

Pages which have been added or revised are outlined below together with the highlights of the revision. Remove and insert the affected pages as listed and enter Revision No. and date to the Record of Revision Sheet.

CHAPTER/SECTION

AND PAGE NO.

DESCRIPTION OF CHANGE

TR & SB RECORD

Edited without technical change and deleted from
413T1002-18 per PRR B11150.

1

302

REPAIR 5-1

601-602

REPAIR 6-1

601

REPAIR 7-1

608

703

1002-1006,1008-1051,

1053-1054,1056-1058,

1061,1064-1080W,

1080Y-1082B,1082D-1082F,

1082K,10820-1086,

1086B-1086J,1086L-1086P,

1086S,1086U-1088W

1049,1075-1076,1082Z,
1087

Incorporated Service Bulletin 25-78 which adds hinge
assembly 9994.

25-28-16

HIGHLIGHTS

01.1

Page 1

Jan 01/91

OUTBOARD OVERHEAD STOWAGE BIN ASSEMBLY

PART NUMBER 413T1002-97,-98,-105 THRU -108,
-111 THRU -116,-119 THRU -122,
-129,-130,-133,-134,-167,-168

COMPONENT MAINTENANCE MANUAL
WITH
ILLUSTRATED PARTS LIST

25-28-16

TITLE PAGE

Page 1

Jan 10/85

01.1



REVISION RECORD

- Retain this record in front of manual. On receipt of revision, insert revised pages in the manual, and enter revision number, date inserted and initial.

REVISION NUMBER	REVISION DATE	DATE FILED	BY	REVISION NUMBER	REVISION DATE	DATE FILED	BY



TEMPORARY REVISION AND SERVICE BULLETIN RECORD

BOEING SERVICE BULLETIN	BOEING TEMPORARY REVISION	OTHER DIRECTIVE	DATE OF INCORPORATION INTO MANUAL
25-78		PRR B10286 MC B1252-038 PRR C12027-3 PRR B11150	OCT 10/83 OCT 10/83 JAN 10/85 JAN 01/91

25-28-16

TR & SB RECORD

01.1

Page 1

Jan 01/91

PAGE	DATE	CODE	PAGE	DATE	CODE
25-28-16			REPAIR-GENERAL		CONT.
			604	BLANK	
TITLE PAGE			REPAIR 1-1		
1	JAN 10/85	01.1	601	JUL 10/83	01
2	BLANK		602	BLANK	
REVISION RECORD			REPAIR 1-2		
1	JUL 10/83	01	601	JUL 10/83	01.1
2	BLANK		602	BLANK	
TR & SB RECORD			REPAIR 2-1		
*1	JAN 01/91	01.1	601	JUL 10/83	01
2	BLANK		602	BLANK	
LIST OF EFFECTIVE PAGES			REPAIR 2-2		
*1	JAN 01/91	01	601	JUL 10/83	01.1
THRU LAST PAGE			602	BLANK	
CONTENTS			REPAIR 3-1		
1	JAN 10/85	01.1	601	JUL 10/83	01
2	BLANK		602	BLANK	
INTRODUCTION			REPAIR 3-2		
1	JUL 10/83	01.1	601	JUL 10/83	01.1
2	BLANK		602	BLANK	
DESCRIPTION & OPERATION			REPAIR 4-1		
1	JUL 10/83	01	601	JUL 10/83	01
2	BLANK		602	BLANK	
DISASSEMBLY			REPAIR 4-2		
301	JAN 10/85	01.1	601	JUL 10/83	01.1
*302	JAN 01/91	01.1	602	BLANK	
CHECK			REPAIR 5-1		
501	JUL 10/83	01	*601	JAN 01/91	01.1
502	BLANK		*602	JAN 01/91	01.1
REPAIR-GENERAL			REPAIR 6-1		
601	JUL 10/83	01	*601	JAN 01/91	01.1
602	JUL 10/83	01	602	BLANK	
603	JUL 10/83	01			

* = REVISED, ADDED OR DELETED

25-28-16

EFFECTIVE PAGES
CONTINUED Page 1
01 Jan 01/91

PAGE	DATE	CODE	PAGE	DATE	CODE
REPAIR 6-2			ILLUSTRATED PARTS LIST		CONT.
601	JUL 10/83	01.1	*1009	JAN 01/91	01.1
602	BLANK		*1010	JAN 01/91	01.1
REPAIR 7-1			*1011	JAN 01/91	01.1
601	JUL 10/83	01	*1012	JAN 01/91	01.1
602	JUL 10/83	01	*1013	JAN 01/91	01.1
603	JAN 10/85	01.1	*1014	JAN 01/91	01.1
604	JUL 10/83	01	*1015	JAN 01/91	01.1
605	JAN 10/85	01.1	*1016	JAN 01/91	01.1
606	JAN 10/85	01.1	*1017	JAN 01/91	01.1
607	JUL 10/83	01	*1018	JAN 01/91	01.1
*608	JAN 01/91	01.1	*1019	JAN 01/91	01.1
609	JUL 10/83	01	*1020	JAN 01/91	01.1
610	JUL 10/83	01	*1021	JAN 01/91	01.1
611	JUL 10/83	01	*1022	JAN 01/91	01.1
612	BLANK		*1023	JAN 01/91	01.1
ASSEMBLY			*1024	JAN 01/91	01.1
701	JAN 10/85	01.1	*1025	JAN 01/91	01.1
702	JUL 10/83	01	*1026	JAN 01/91	01.1
*703	JAN 01/91	01.1	*1027	JAN 01/91	01.1
704	JAN 10/85	01.1	*1028	JAN 01/91	01.1
705	JUL 10/83	01	*1029	JAN 01/91	01.1
706	JAN 10/85	01.1	*1030	JAN 01/91	01.1
707	JUL 10/83	01	*1031	JAN 01/91	01.1
708	JUL 10/83	01	*1032	JAN 01/91	01.1
709	JUL 10/83	01	*1033	JAN 01/91	01.1
710	JUL 10/83	01	*1034	JAN 01/91	01.1
FITS AND CLEARANCES			*1035	JAN 01/91	01.1
801	JUL 10/83	01	*1036	JAN 01/91	01.1
802	BLANK		*1037	JAN 01/91	01.1
ILLUSTRATED PARTS LIST			*1038	JAN 01/91	01.1
1001	JUL 10/83	01	*1039	JAN 01/91	01.1
*1002	JAN 01/91	01.1	*1040	JAN 01/91	01.1
*1003	JAN 01/91	01.1	*1041	JAN 01/91	01.1
*1004	JAN 01/91	01.1	*1042	JAN 01/91	01.1
*1005	JAN 01/91	01.1	*1043	JAN 01/91	01.1
*1006	JAN 01/91	01.1	*1044	JAN 01/91	01.1
*1007	JAN 01/91	01.1	*1045	JAN 01/91	01.1
*1008	JAN 01/91	01.1	*1046	JAN 01/91	01.1
			*1047	JAN 01/91	01.1
			*1048	JAN 01/91	01.1
			*1049	JAN 01/91	01.1
			*1050	JAN 01/91	01.1

* = REVISED, ADDED OR DELETED

25-28-16

EFFECTIVE PAGES
 CONTINUED Page 2
 01 Jan 01/91



BOEING
COMPONENT
MAINTENANCE MANUAL

PAGE	DATE	CODE	PAGE	DATE	CODE
ILLUSTRATED PARTS LIST		CONT.	ILLUSTRATED PARTS LIST		CONT.
*1051	JAN 01/91	01.1	*1080M	JAN 01/91	01.1
*1052	JAN 01/91	01.1	*1080N	JAN 01/91	01.1
*1053	JAN 01/91	01.1	*1080O	JAN 01/91	01.1
*1054	JAN 01/91	01.1	*1080P	JAN 01/91	01.1
*1055	JAN 01/91	01.1	*1080Q	JAN 01/91	01.1
*1056	JAN 01/91	01.1	*1080R	JAN 01/91	01.1
*1057	JAN 01/91	01.1	*1080S	JAN 01/91	01.1
*1058	JAN 01/91	01.1	*1080T	JAN 01/91	01.1
*1059	JAN 01/91	01.1	*1080U	JAN 01/91	01.1
*1060	JAN 01/91	01.1	*1080V	JAN 01/91	01.1
*1061	JAN 01/91	01.1	*1080W	JAN 01/91	01.1
*1062	JAN 01/91	01.1	*1080X	BLANK	
*1063	JAN 01/91	01.1	*1080Y	JAN 01/91	01.1
*1064	JAN 01/91	01.1	*1080Z	JAN 01/91	01.1
*1065	JAN 01/91	01.1	*1081	JAN 01/91	01.1
*1066	JAN 01/91	01.1	*1082	JAN 01/91	01.1
*1067	JAN 01/91	01.1	*1082A	JAN 01/91	01.1
*1068	JAN 01/91	01.1	*1082B	JAN 01/91	01.1
*1069	JAN 01/91	01.1	*1082C	JAN 01/91	01.1
*1070	JAN 01/91	01.1	*1082D	JAN 01/91	01.1
*1071	JAN 01/91	01.1	*1082E	JAN 01/91	01.1
*1072	JAN 01/91	01.1	*1082F	JAN 01/91	01.1
*1073	JAN 01/91	01.1	*1082G	JAN 01/91	01.1
*1074	JAN 01/91	01.1	*1082H	JAN 01/91	01.1
*1075	JAN 01/91	01.1	*1082I	JAN 01/91	01.1
*1076	JAN 01/91	01.1	*1082J	JAN 01/91	01.1
*1077	JAN 01/91	01.1	*1082K	JAN 01/91	01.1
*1078	JAN 01/91	01.1	*1082L	JAN 01/91	01.1
*1079	JAN 01/91	01.1	*1082M	JAN 01/91	01.1
*1080	JAN 01/91	01.1	*1082N	JAN 01/91	01.1
*1080A	JAN 01/91	01.1	*1082O	JAN 01/91	01.1
*1080B	JAN 01/91	01.1	*1082P	JAN 01/91	01.1
*1080C	JAN 01/91	01.1	*1082Q	JAN 01/91	01.1
*1080D	JAN 01/91	01.1	*1082R	JAN 01/91	01.1
*1080E	JAN 01/91	01.1	*1082S	JAN 01/91	01.1
*1080F	JAN 01/91	01.1	*1082T	JAN 01/91	01.1
*1080G	JAN 01/91	01.1	*1082U	JAN 01/91	01.1
*1080H	JAN 01/91	01.1	*1082V	JAN 01/91	01.1
*1080I	JAN 01/91	01.1	*1082W	JAN 01/91	01.1
*1080J	JAN 01/91	01.1	*1082X	JAN 01/91	01.1
*1080K	JAN 01/91	01.1	*1082Y	JAN 01/91	01.1
*1080L	JAN 01/91	01.1	*1082Z	JAN 01/91	01.1

* = REVISED, ADDED OR DELETED

25-28-16

EFFECTIVE PAGES
CONTINUED Page 3
01 Jan 01/91

PAGE	DATE	CODE	PAGE	DATE	CODE
ILLUSTRATED PARTS LIST		CONT.	ILLUSTRATED PARTS LIST		CONT.
*1083	JAN 01/91	01.1	*1086M	JAN 01/91	01.1
*1084	JAN 01/91	01.1	*1086N	JAN 01/91	01.1
*1084A	JAN 01/91	01.1	*1086O	JAN 01/91	01.1
*1084B	JAN 01/91	01.1	*1086P	JAN 01/91	01.1
*1084C	JAN 01/91	01.1	*1086Q	JAN 01/91	01.1
*1084D	JAN 01/91	01.1	*1086R	JAN 01/91	01.1
*1084E	JAN 01/91	01.1	*1086S	JAN 01/91	01.1
*1084F	JAN 01/91	01.1	*1086T	JAN 01/91	01.1
*1084G	JAN 01/91	01.1	*1086U	JAN 01/91	01.1
*1084H	JAN 01/91	01.1	*1086V	JAN 01/91	01.1
*1084I	JAN 01/91	01.1	*1086W	JAN 01/91	01.1
*1084J	JAN 01/91	01.1	*1086X	JAN 01/91	01.1
*1084K	JAN 01/91	01.1	*1086Y	JAN 01/91	01.1
*1084L	JAN 01/91	01.1	*1086Z	JAN 01/91	01.1
*1084M	JAN 01/91	01.1	*1087	JAN 01/91	01.1
*1084N	JAN 01/91	01.1	*1088	JAN 01/91	01.1
*1084O	JAN 01/91	01.1	*1088A	JAN 01/91	01.1
*1084P	JAN 01/91	01.1	*1088B	JAN 01/91	01.1
*1084Q	JAN 01/91	01.1	*1088C	JAN 01/91	01.1
*1084R	JAN 01/91	01.1	*1088D	JAN 01/91	01.1
*1084S	JAN 01/91	01.1	*1088E	JAN 01/91	01.1
*1084T	JAN 01/91	01.1	*1088F	JAN 01/91	01.1
*1084U	JAN 01/91	01.1	*1088G	JAN 01/91	01.1
*1084V	JAN 01/91	01.1	*1088H	JAN 01/91	01.1
*1084W	JAN 01/91	01.1	*1088I	JAN 01/91	01.1
*1084X	JAN 01/91	01.1	*1088J	JAN 01/91	01.1
*1084Y	JAN 01/91	01.1	*1088K	JAN 01/91	01.1
*1084Z	JAN 01/91	01.1	*1088L	JAN 01/91	01.1
*1085	JAN 01/91	01.1	*1088M	JAN 01/91	01.1
*1086	JAN 01/91	01.1	*1088N	JAN 01/91	01.1
*1086A	BLANK		*1088O	JAN 01/91	01.1
*1086B	JAN 01/91	01.1	*1088P	JAN 01/91	01.1
*1086C	JAN 01/91	01.1	*1088Q	JAN 01/91	01.1
*1086D	JAN 01/91	01.1	*1088R	JAN 01/91	01.1
*1086E	JAN 01/91	01.1	*1088S	JAN 01/91	01.1
*1086F	JAN 01/91	01.1	*1088T	JAN 01/91	01.1
*1086G	JAN 01/91	01.1	*1088U	JAN 01/91	01.1
*1086H	JAN 01/91	01.1	*1088V	JAN 01/91	01.1
*1086I	JAN 01/91	01.1	*1088W	JAN 01/91	01.1
*1086J	JAN 01/91	01.1	*1088X	BLANK	
*1086K	JAN 01/91	01.1			
*1086L	JAN 01/91	01.1			

* = REVISED, ADDED OR DELETED

25-28-16

EFFECTIVE PAGES
 LAST PAGE Page 4
 01 Jan 01/91

TABLE OF CONTENTS

<u>Paragraph Title</u>	<u>Page</u>
Description and Operation	1
Testing and Trouble Shooting (not applicable)	
Disassembly.	301
Cleaning*[1]	
Check.	501
Repair	601
Assembly	701
Fits and Clearances (not applicable)	
Special Tools (not applicable)	
Illustrated Parts List	1001

*[1] Special instructions not required. Use standard industry practices.

INTRODUCTION

The instructions in this manual provide the information necessary to perform maintenance functions ranging from simple checks and replacement to complete shop-type repair.

This manual is divided into separate sections:

- | | |
|---|------------------------------|
| 1. Title Page | 4. List of Effective Pages |
| 2. Record of Revisions | 5. Table of Contents |
| 3. Temporary Revisions &
Service Bulletin Record | 6. Introduction |
| | 7. Procedures & IPL Sections |

Refer to the Table of Contents for the page location of applicable sections. An asterisked flagnote *[] in place of the page number indicates that no special instructions are provided since the function can be performed using standard industry practices.

The beginning of the REPAIR section includes a list of the separate repairs, a list of applicable standard Boeing practices, and an explanation of the True Position Dimensioning symbols used.

An explanation of the use of the Illustrated Parts List is provided in the Introduction to that section.

All weights and measurements used in the manual are in English units, unless otherwise stated. When metric equivalents are given they will be in parentheses following the English units.

Design changes, optional parts, configuration differences and Service Bulletin modifications create alternate part numbers. These are identified in the Illustrated Parts List (IPL) by adding an alphabetical character to the basic item number. The resulting item number is called an alpha-variant. Throughout the manual, IPL basic item number references also apply to alpha-variants unless otherwise indicated.

Verification:

Assembly	Feb 1/83
Disassembly	Feb 1/83

25-28-16

INTRODUCTION

01.1

Page 1

Jul 10/83

OUTBOARD OVERHEAD STOWAGE BIN ASSEMBLY

DESCRIPTION AND OPERATION

1. Description and Operation

A. The outboard overhead stowage bin assembly consists of a stowage bin, door and latch assembly, and support to attach a passenger service unit to the lower surface. The door assembly is unlatched and swung out and up to allow access to the bin interior.

2. Leading Particulars (approximate)

Length: 88 inches
Width: 25 inches
Height: 19 inches
Weight: TBD

25-28-16

DESCRIPTION & OPERATION

01

Page 1

Jul 10/83

DISASSEMBLY

CAUTION: PARTS OF STOWAGE BIN ASSEMBLY ARE VISIBLE FROM CABIN INTERIOR. SPECIAL CARE MUST BE TAKEN TO PREVENT MARRING VISIBLE SURFACES.

NOTE: Disassemble component only as necessary to complete fault isolation, determine part serviceability, perform required repairs, and restore unit to serviceable condition.

1. Bin assemblies 413T1002-97, -98, -119, -120, -133, -134 (IPL Fig. 1)
 - A. Use standard industry practices and the following steps for disassembly of this component.
 - B. Remove hinge assemblies (204, 206).
 - (1) Unlatch and open door assembly (78). Remove screws (210), washers (212), and door assembly.
 - (2) Remove screws (208) and hinge assys.
 - C. Disassemble hinge assemblies (204, 206).

NOTE: Do not remove bushings (252, 254, 264, 282, 296, 298) unless necessary for repair or replacement.

- (1) Remove housing assembly (218) by removing bolts (222, 224).
 - (2) Remove screws (330), spring support assembly (304), and receptacle assembly (328).
 - (3) Remove screws (272), washers (274), nuts (276), and bracket (278).
 - (4) Remove screw (236), roller (240), washer (244), and upper arm assembly (280).
 - (5) Remove screw (238), rollers (240, 242), washer (244). Remove screw (288), washers (290), and cam follower assy (260, 262).
 - (6) Withdraw shaft (292) and remove lower arm assembly (294).
 - (7) Remove screw (302) and gas spring assy (334).
2. Bin assemblies 413T1002-105 thru -108, -111 thru -116, -129, -130 (IPL Fig. 2) and 413T1002-121, -122, -167, -168 (IPL Fig. 3).

25-28-16

DISASSEMBLY

01.1

Page 301

Jan 10/85

NOTE: Second parenthetical item number reference refers to IPL Fig. 3 unless otherwise noted.

A. Use standard industry practices and the following steps for disassembly of this component.

B. Remove hinge assys (185, 187) (232, 235).

(1) Unlatch and open door assembly (65, 66) (80). Remove screws (191) (240), washers (193) (242A), and door assy.

(2) Remove screws (189) (238) and hinge assemblies.

C. Disassemble hinge assemblies (185, 187) (232, 235).

NOTE: Do not remove bushings (233, 235, 245, 263, 277, 279) (292, 295, 310, 332, 350, 352) unless necessary for repair or replacement.

(1) Remove housing assembly (199) (250) by removing bolts (203, 205A) (255, 257).

(2) Remove screws (313) (390), spring support assembly (285) (360), and receptacle assembly (311) (387).

(3) Remove screws (253) (320), washers (255) (322), nuts (257) (327).

(4) Remove screw (217) (272), roller (221) (277), washer (255) (282), and upper arm assembly (261) (330).

(5) Remove screw (219) (275), rollers (221, 223) (277, 280), washer (225) (282). Remove screw (260) (340), washers (271) (342), and cam follower assy (241) (305).

(6) Withdraw shaft (273) (345) and remove lower arm assembly (275) (347).

(7) Remove screw (283) (358) and gas spring assy (317) (395).

25-28-16

DISASSEMBLY

01.1

Page 302

Jan 01/91

CHECK

1. Check all items for obvious defects using standard industry practices.
2. Penetrant examine per 20-20-02:
 - A. IPL Fig. 1 - Fittings (28, 30, 31, 31A, 52, 54, 488, 488A, 498, 498A) and Bracket (278).
 - B. IPL Fig. 2 - Fittings (21, 23, 43, 45, 521, 523, 539, 541), Filler (61), Bracket (259), Doubler (519).
 - C. IPL Fig. 3 - Fittings (28, 30, 75, 78, 550, 552, 567, 570, 600, 612, 615), Doublers (22, 547).
3. Magnetic particle examine per 20-20-01:
 - A. Nut (544, Fig. 1, 569 Fig. 2, 605 Fig. 3) and sleeve (546 Fig. 1, 571 Fig. 2, 607 Fig. 3).

25-28-16

01
CHECK
Page 501
Jul 10/83

REPAIR – GENERAL

1. Content

A. Repair, refinish and replacement procedures are included in separate repair sections as follows:

<u>P/N</u>	<u>NAME</u>	<u>REPAIR</u>
413T1020	UPPER ARM ASSY	1-1; 1-2
413T1021	LOWER ARM ASSY	2-1; 2-2
413T1022	CAM FOLLOWER ASSY	3-1; 3-2
413T1023	ACTUATOR ASSY	4-1; 4-2
412T3108	FITTING ASSY	5-1
412T3109	FITTING ASSY	5-1
412T2014	FITTING ASSY	6-1; 6-2
- -	MISCELLANEOUS PARTS REFINISH	7-1

2. Standard Practices

A. Refer to the following standard practices as applicable, for details of procedures in individual repairs.

- 20-30-02 Stripping of Protective Finishes
- 20-30-03 General Cleaning Procedures
- 20-41-01 Decoding Table for Boeing Finish Codes
- 20-41-02 Application of Chemical and Solvent Resistant Finishes
- 20-41-04 Application and Repair of Interior Decorative Finishes
- 20-42-05 Bright Cadmium Plating
- 20-43-01 Chromic Acid Anodizing
- 20-50-03 Bearing Installation and Retention
- 20-50-08 Application of Dry Lubricants

25-28-16

REPAIR-GENERAL

01

Page 601

Jul 10/83

3. Materials

NOTE: Equivalent substitutes may be used.

- A. Lubricant, Dry Film -- BMS 3-8, (Ref 20-60-03)
- B. Primer -- BMS 10-11, type 1 (Ref 20-60-02)
Primer -- BMS 10-83, type 1 (Ref 20-60-02)
- C. Enamel -- BMS 10-83, type 2 (Ref 20-60-02)
Enamel -- BMS 10-78 (Ref 20-60-02)
- D. Water Emulsion Paint -- BMS 10-55 (Ref 20-60-02)
- E. Sealant -- BMS 5-95 (Ref 20-60-04)

25-28-16

REPAIR-GENERAL

01 Page 602

Jul 10/83

4. Dimensioning Symbols

A. Standard True Position Dimensioning Symbols used in applicable repair procedures are shown in Fig. 601.

—	STRAIGHTNESS	\oplus	THEORETICAL EXACT POSITION OF A FEATURE (TRUE POSITION)
\square	FLATNESS	\varnothing	DIAMETER
\perp	PERPENDICULARITY (OR SQUARENESS)	BASIC (BSC) OR	A THEORETICALLY EXACT DIMENSION USED TO DESCRIBE SIZE, SHAPE OR LOCATION OF A FEATURE FROM WHICH PERMISSIBLE VARIATIONS ARE ESTABLISHED BY TOLERANCES ON OTHER DIMENSIONS OR NOTES.
//	PARALLELISM	DIM	
\bigcirc	ROUNDNESS	-A-	DATUM
\bigcirc	CYLINDRICITY	\textcircled{M}	MAXIMUM MATERIAL CONDITION (MMC)
\frown	PROFILE OF A LINE	\textcircled{S}	REGARDLESS OF FEATURE SIZE (RFS)
\triangle	PROFILE OF A SURFACE	\textcircled{P}	PROJECTED TOLERANCE ZONE
\odot	CONCENTRICITY		
\equiv	SYMMETRY		
\sphericalangle	ANGULARITY		
\nearrow	RUNOUT		

EXAMPLES

$\boxed{\text{—} \quad 0.002}$	STRAIGHT WITHIN 0.002	$\boxed{\textcircled{\text{C}} \quad \varnothing \quad 0.0005}$	CONCENTRIC TO C WITHIN 0.0005 DIAMETER (FULL INDICATOR MOVEMENT)
$\boxed{\perp \quad B \quad 0.002}$	PERPENDICULAR TO B WITHIN 0.002	$\boxed{\equiv \quad A \quad 0.010}$	SYMMETRICAL WITH A WITHIN 0.010
$\boxed{\parallel \quad A \quad 0.002}$	PARALLEL TO A WITHIN 0.002	$\boxed{\sphericalangle \quad A \quad 0.005}$	ANGULAR TOLERANCE 0.005 WITH A
$\boxed{\bigcirc \quad 0.002}$	ROUND WITHIN 0.002	$\boxed{\oplus \quad B \quad \varnothing \quad 0.002 \quad \textcircled{S}}$	LOCATED AT TRUE POSITION WITHIN 0.002 DIA IN RELATION TO DATUM B, REGARDLESS OF FEATURE SIZE
$\boxed{\bigcirc \quad 0.010}$	CYLINDRICAL SURFACE MUST LIE BETWEEN TWO CONCENTRIC CYLINDERS, ONE OF WHICH HAS A RADIUS 0.010 INCH GREATER THAN THE OTHER	$\boxed{\perp \quad A \quad \varnothing \quad 0.010 \quad \textcircled{M} \quad 0.510 \quad \textcircled{P}}$	AXIS IS TOTALLY WITHIN A CYLINDER OF 0.010-INCH DIAMETER, PERPENDICULAR TO, AND EXTENDING 0.510-INCH ABOVE, DATUM A, MAXIMUM MATERIAL CONDITION
$\boxed{\frown \quad A \quad 0.006}$	EACH LINE ELEMENT OF THE SURFACE AT ANY CROSS SECTION MUST LIE BETWEEN TWO PROFILE BOUNDARIES 0.006 INCH APART IN RELATION TO DATUM PLANE A	$\boxed{2.000}$	EXACT DIMENSION IS 2.000
$\boxed{\triangle \quad A \quad 0.020}$	SURFACES MUST LIE WITHIN PARALLEL BOUNDARIES 0.02 INCH APART AND EQUALLY DISPOSED ABOUT TRUE PROFILE	OR 2.000 BSC	

True Position Dimensioning Symbols
Figure 601

25-28-16

REPAIR-GENERAL

01

Page 603

Jul 10/83

UPPER ARM ASSY – REPAIR 1-1

413T1020-1

NOTE: Refer to REPAIR-GEN for list of applicable standard practices.

1. Bushing Replacement (IPL Fig. 1, 2, 3)

A. Remove bushings.

B. Install bushings (282 Fig. 1, 263 Fig. 2, 332 Fig. 3) per 20-50-03.

- (1) Coat ID of hole and OD of bushing with BMS 10-11, type 1 primer and press bushings into arm (286 Fig. 1, 267 Fig. 2, 337 Fig. 3) while primer is wet.
- (2) Fillet seal bushing flange to arm using BMS 5-95 sealant.
- (3) Fill gap between bushings with BMS 5-95 sealant. Remove excess sealant from inner surface of bushings.

25-28-16

REPAIR 1-1

01

Page 601

Jul 10/83

UPPER ARM - REPAIR 1-2

413T1020-2

1. Refinish

NOTE: Repair consists of stripping and restoring original finish. Refer to Figure 601 for refinish procedures and to REPAIR-GEN for list of applicable standard practices.

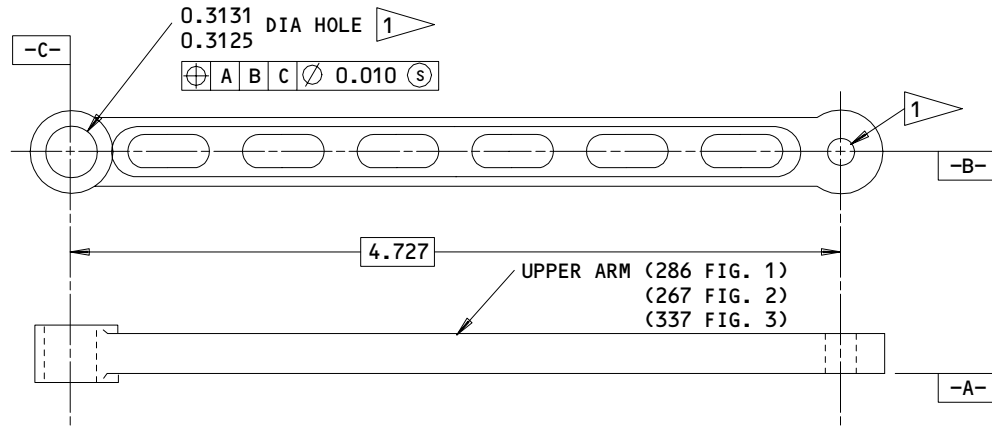

REFINISH

TREAT SURFACES PER MIL-C-5541 (COLORED FILM)
OR MIL-A-8625 (CHROMIC ACID ANODIZE).
APPLY 1 COAT BMS 10-11, TYPE 1 PRIMER (F-18.05).
APPLY BMS 10-83, TYPE 1 PRIMER AND TYPE 2
ENAMEL (F-22.05-7362).

ALL DIMENSIONS ARE IN INCHES

1 OMIT PRIMER AND ENAMEL FROM HOLE

Upper Arm Repair
Figure 601

81275

25-28-16

REPAIR 1-2

01.1

Page 601

Jul 10/83

LOWER ARM ASSY – REPAIR 2-1

413T1021-1

NOTE: Refer to REPAIR-GEN for list of applicable standard practices.

1. Bushing Replacement (IPL Fig. 1, 2, 3)

A. Remove bushings.

B. Install bushings (296, 298 Fig. 1; 277, 279 Fig. 2; 350, 352 Fig. 3) per 20-50-03.

- (1) Coat ID of holes and OD of bushings with BMS 10-11, type 1 primer. Press bushings (296 Fig. 1, 277 Fig. 2, 350 Fig. 3) into end holes and bushing (298 Fig. 1, 279 Fig. 2, 352 Fig. 3) into center hole of arm (300 Fig. 1, 281 Fig. 2, 355 Fig. 3) while primer is wet.
- (2) Fillet seal bushing flange to arm with BMS 5-95 sealant.
- (3) Fill gap between bushings with BMS 5-95 sealant. Remove excess sealant from inner surface of bushings.

25-28-16

REPAIR 2-1

01

Page 601

Jul 10/83

LOWER ARM - REPAIR 2-2

413T1021-2

1. Refinish

NOTE: Repair consists of stripping and restoring original finish. Refer to Figure 601 for refinish procedures and to REPAIR-GEN for list of applicable standard practices.

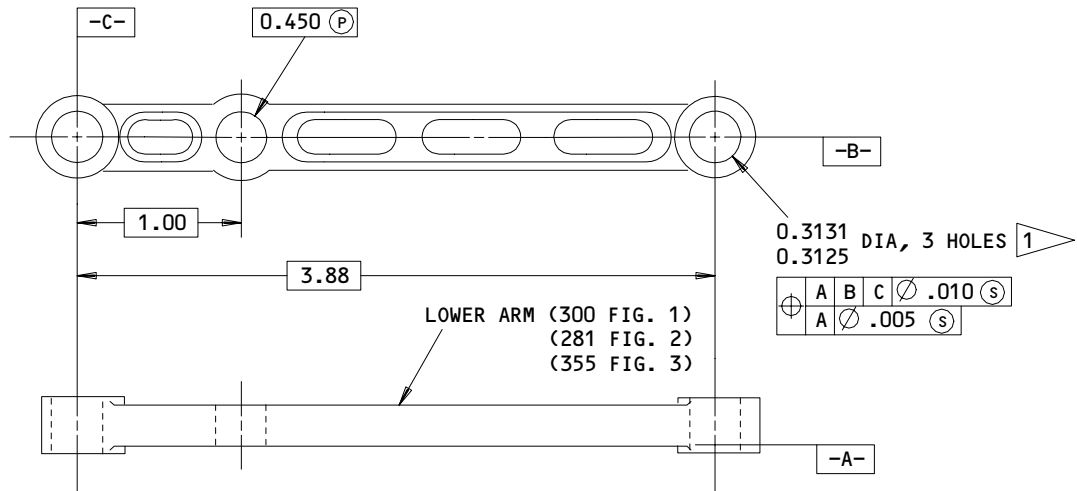

REFINISH

TREAT SURFACES PER MIL-C-5541 (COLORED FILM)
OR MIL-A-8625 (CHROMIC ACID ANODIZE).
APPLY 1 COAT BMS 10-11, TYPE 1 PRIMER (F-18.05).
APPLY BMS 10-83, TYPE 1 PRIMER AND TYPE 2
ENAMEL (F-22.05-7362).

ALL DIMENSIONS ARE IN INCHES

1 OMIT PRIMER AND ENAMEL FROM HOLES

Lower Arm Repair
Figure 601

81276

25-28-16

REPAIR 2-2

01.1

Page 601

Jul 10/83

CAM FOLLOWER ASSY - REPAIR 3-1

413T1022-7, -8

NOTE: Refer to REPAIR-GEN for list of applicable standard practices.

1. Bushing Replacement (IPL Fig. 1, 2, 3)

- A. Remove bushings.
- B. Coat ID of hole and OD of bushing (264 Fig. 1, 245 Fig. 2, 310 Fig. 3) with BMS 10-11, type 1 primer and press bushing into cam follower (268 Fig. 1, 249 Fig. 2, 315 Fig. 3) while primer is wet per 20-50-03.

25-28-16

REPAIR 3-1

01

Page 601

Jul 10/83

CAM FOLLOWER - REPAIR 3-2

413T1022-9, -10

1. Refinish

NOTE: Repair consists of stripping and restoring original finish. Refer to Figure 601 for refinish procedures and to REPAIR-GEN for list of applicable standard practices.

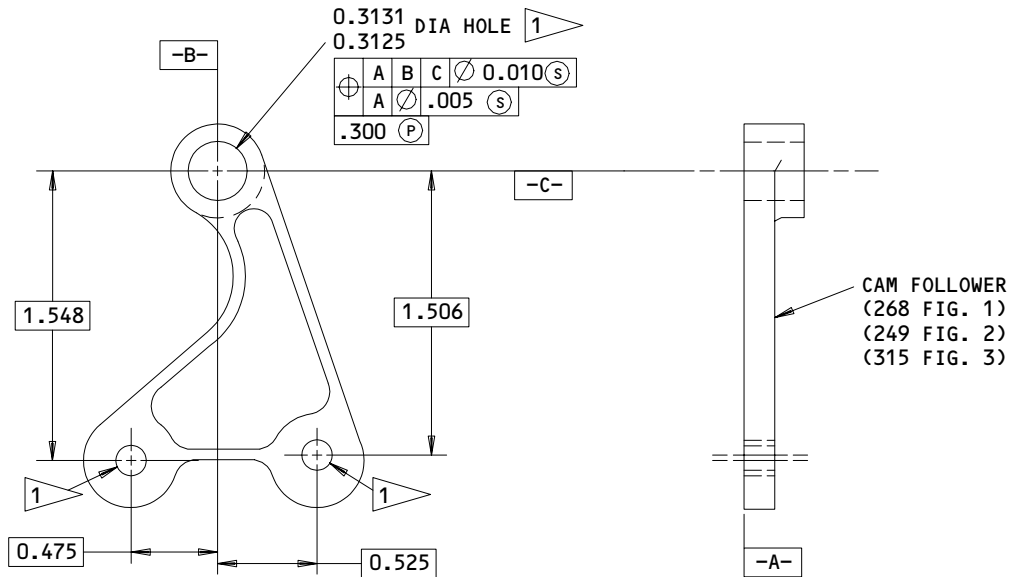

REFINISH

TREAT SURFACES PER MIL-C-5541 (COLORED FILM) OR MIL-A-8625 (CHROMIC ACID ANODIZE).
APPLY 1 COAT BMS 10-11, TYPE 1 PRIMER (F-18.05).
APPLY BMS 10-23, TYPE 1 PRIMER AND TYPE 2 ENAMEL (F-22.05-7362).

ALL DIMENSIONS ARE IN INCHES

1 OMIT PRIMER AND ENAMEL FROM HOLE.

Cam Follower Repair
Figure 601

81277

25-28-16

REPAIR 3-2

01.1

Page 601

Jul 10/83

ACTUATOR ASSY - REPAIR 4-1

413T1023-1, -2

NOTE: Refer to REPAIR-GEN for list of applicable standard practices.

1. Bushing Replacement (IPL Fig. 1)

A. Remove bushings.

B. Install bushings (252, 254 Fig. 1; 233, 235 Fig. 2; 292, 295 Fig. 3) per 20-50-03.

(1) Coat ID of hole and OD of bushings with BMS 10-11, type 1 primer. Press bushings into actuator (256 Fig. 1, 237 Fig. 2, 298 Fig. 3) while primer is wet.

(2) Fillet seal bushing flange to actuator with BMS 5-95 sealant.

25-28-16

REPAIR 4-1

01

Page 601

Jul 10/83

ACTUATOR - REPAIR 4-2

413T1023-3, -4

1. Refinish

NOTE: Repair consists of stripping and restoring original finish. Refer to Figure 601 for refinish procedures and to REPAIR-GEN for list of applicable standard practices.

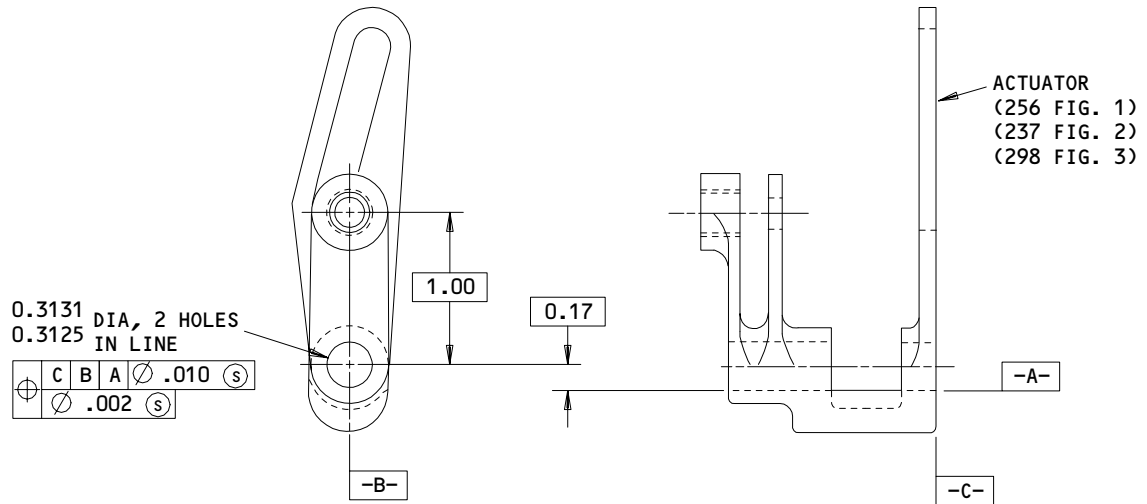

REFINISH

SULFURIC ACID HARD ANODIZE, CLASS 1,
GRADE 2 ALL OVER (F-17.06).

ALL DIMENSIONS ARE IN INCHES

Actuator Repair
Figure 601

81278

25-28-16

REPAIR 4-2

01.1

Page 601

Jul 10/83

FITTING ASSEMBLY – REPAIR 5-1

412T3108-1 thru -6
412T3109-1 thru -6, -9, -10

NOTE: Refer to REPAIR-GEN for list of applicable standard practices.

1. Bushing Replacement (IPL Fig. 1)

- A. Remove bushings, as necessary, per 20-50-03.
- B. Install bushings per 20-50-03.
 - (1) Coat ID of holes and OD of bushings with BMS 10-11, type 1 primer and install bushings while primer is wet.
 - (a) Fitting assembly (8, 9): Press bushings (23A) into fitting (31, 31A).
 - (b) Fitting assembly (7, 10, 32, 36): Press bushings (24, 26 and 48, 50) into upper and lower holes respectively in fitting (28, 30 and 52, 54).
 - (c) Fitting assembly (480, 490): Press bushings (486, 496) into fitting (488, 498) respectively.
 - (d) Fitting assembly (480A, 490A): Press bushings (486A, 496A) into fitting (488A, 498A) respectively.
 - (2) Fillet seal bushing flange to fitting with BMS 5-95 sealant.

2. Bushing Replacement (IPL Fig. 2)

- A. Remove bushings, as necessary, per 20-50-03.
- B. Install bushings per 20-50-03.
 - (1) Coat ID of holes and OD of bushings with BMS 10-11, type 1 primer and install bushings while primer is wet.
 - (a) Fitting assembly (25, 27): Press bushings (39, 41) into upper and lower holes respectively in fitting (43, 45).
 - (b) Fitting assembly (509, 511): Press bushings (517) into fitting (521, 523).

25-28-16

REPAIR 5-1

01.1

Page 601

Jan 01/91

(c) Fitting assembly (525, 527): Press bushings (537) into fitting (539, 541).

(2) Fillet seal bushing flange to fitting with BMS 5-95 sealant.

(3) Fillet seal bushing flange to fitting with BMS 5-95 sealant.

3. Bushing Replacement (IPL Fig. 3)

A. Remove bushings, as necessary, per 20-50-03.

B. Install bushings per 20-50-03.

(1) Coat ID of holes and OD of bushings with BMS 10-11, type 1 primer and install bushings while primer is wet.

(a) Fitting assembly (5, 8): Press bushings (25A) into upper and lower holes of fitting (28, 30).

(b) Fitting assembly (52, 55): Press bushings (70, 72) into upper and lower hole respectively in fitting (75, 78).

(c) Fitting assembly (535, 537): Press bushing (545A) into fitting (550, 552).

(d) Fitting assembly (555, 557): Press bushing (565) into fitting (567, 570).

(2) Fillet seal bushing flange to fitting with BMS 5-95 sealant.

25-28-16

REPAIR 5-1

01.1

Page 602

Jan 01/91

FITTING ASSY – REPAIR 6-1

412T2014-1

NOTE: Refer to REPAIR-GEN for list of applicable standard practices.

1. Bushing Replacement (IPL Fig. 1, 2, 3)

A. Remove bushing.

B. Coat ID of hole and OD of bushing (342B Fig. 1; 331B, 333B Fig. 2; 405B Fig. 3) with BMS 10-11, type 1 primer and press bushing into fitting (344 Fig. 1; 335, 337 Fig. 2; 407 Fig. 3) while primer is wet per 20-50-03.

C. Fillet seal bushing to fitting with BMS 5-95 sealant per 20-50-03.

25-28-16

REPAIR 6-1

01.1

Page 601

Jan 01/91

FITTING - REPAIR 6-2

412T2014-2

1. Refinish

NOTE: Repair consists of stripping and restoring original finish. Refer to Figure 601 for refinish procedures and to REPAIR-GEN for list of applicable standard practices.

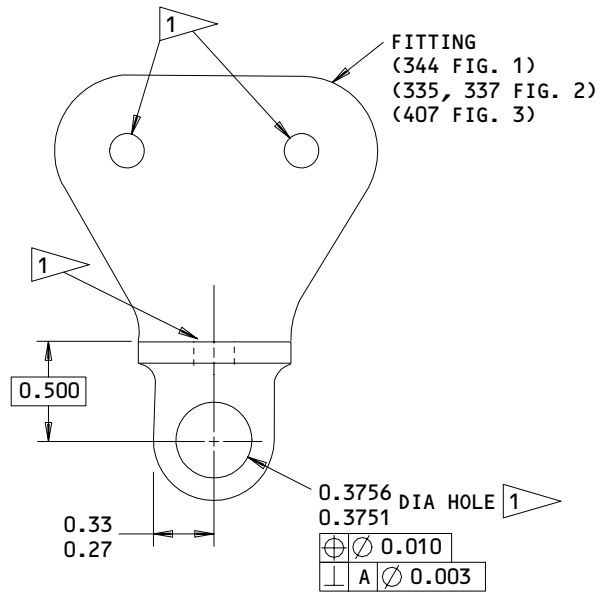
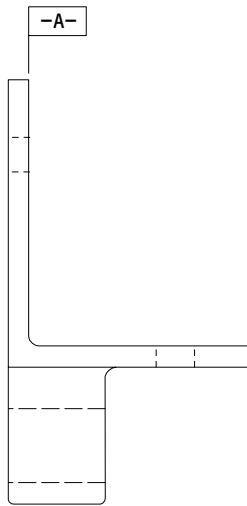

REFINISH

CHROMIC ACID ANODIZE PER MIL-A-8625, TYPE 1 AND APPLY 1 COAT BMS 10-11, TYPE 1 PRIMER (F-18.13).

1 OMIT PRIMER FROM HOLE.

ALL DIMENSIONS ARE IN INCHES

Fitting Repair
Figure 601

81282

25-28-16

REPAIR 6-2

01.1

Page 601

Jul 10/83

MISCELLANEOUS PARTS REFINISH – REPAIR 7-1

NOTE: Refer to REPAIR-GEN for list of applicable standard practices.

1. Repair of parts listed in Fig. 601 consists of restoration of the original finish.

IPL FIG. & ITEM	MATERIAL	FINISH
<u>Fig. 1</u>		
Fittings (28, 30, 31, 31A, 52, 54, 72A, 344, 374, 488, 488A, 498, 498A, 510, 540), Angles (74, 390), Brackets (142, 166, 168), Rails (386, 386A, 388, 388A, 476, 476A, 478, 478A), Channels (368, 410, 436, 438), Spacer (504)	Al alloy	Chromic acid anodize per MIL-A-8625, type 1 and apply one coat BMS 10-11, type 1 primer (F-18.13).
Strike (88A)	Al alloy	Apply directional coarse grain buff satin finish using L-Lea Compound of 120 grit aluminum oxide or equivalent (direction opt) then apply BMS 10-78 clear baking enamel (F-14.26).
Pins (118, 122), Bolt (134), Roller (242), Screws (236, 238, 288, 302), Nut (276), Shaft (292)	Cres 303	Prepare surface and passivate, method 2 (F-17.09). Apply a thin coat of dry film lubricant per Fig. 602.

Refinish Details
Figure 601 (Sheet 1)

25-28-16

REPAIR 7-1

01

Page 601

Jul 10/83

IPL FIG. & ITEM	MATERIAL	FINISH
<u>Fig. 1</u>		
Arm (124)	Al alloy	Sulfuric acid hard anodize, class 1, grade 2 (F-17.06).
Body (136)	Al alloy	Sulfuric acid hard anodize, class 1, grade 2 per Fig. 603 (F-17.06). Apply directional coarse grain buff satin finish using L-Lea Compound of 120 grit/aluminum oxide or equivalent. Apply in direction shown in Fig. 603 then apply BMS 10-78 clear baking enamel (F-14.26).
Brackets (138, 148, 150), Support (170)	Al alloy	Chromic acid anodize per MIL-A-8625, type 1 and apply 1 coat BMS 10-11, type 1 primer (F-18.13). Apply BMS 10-83, type 1 primer and type 2 enamel (F-22.05-7362).
Support (198)	Al alloy	Chemical treat per MIL-C-5541 (colored film). Apply 1 coat BMS 10-11, type 1 primer (F-18.06).
Hinge Assy (214, 214A, 216, 216A)	Al alloy	On all exterior surfaces, including edges of cutouts, apply BMS 10-55, flat water emulsion paint (F-14.942-712) then apply BMS 10-83, type 1 primer and type 2 enamel (F-22.05-7362). Overspray allowed on internal parts only where not visible through cutouts.
Doubler (226)	Al alloy	Anodize per MIL-A-8625, type 1 (chromic acid) or type 2 (sulfuric acid) (F-17.05).

Refinish Details
Figure 601 (Sheet 2)

25-28-16

REPAIR 7-1

01

Page 602

Jul 10/83

IPL FIG. & ITEM	MATERIAL	FINISH
<p><u>Fig. 1</u></p> <p>Bracket (278), Doublers (516, 518)</p>	<p>Al alloy</p>	<p>Treat surface per MIL-C-5541 (colored film) or MIL-A-8625, type 1 (chromic acid anodize). Apply 1 coat BMS 10-11, type 1 primer (F-18.05). Apply BMS 10-83, type 1 primer and type 2 enamel per Fig. 604 (F.22.05-7362).</p>
<p>Brackets (452, 454)</p>	<p>Al alloy</p>	<p>Anodize per MIL-A-8625, type 1 (chromic acid) or type 2 (sulfuric acid) (F-17.05). Apply 1 coat BMS 10-11, type 1 primer (F-20.02).</p>
<p>Nut (544), Sleeve (546)</p>	<p>4340 Steel 180-200 ksi</p>	<p>Cadmium plate (0.0002 to 0.0004 inch) per QQ-P-416, type 2, class 3 (F-15.02).</p>
<p>Retainer (562)</p>	<p>Al alloy</p>	<p>Apply directional coarse grain buff satin finish per Fig. 605 using L-Lea Compound of 120 grit aluminum oxide or equivalent then sulfuric acid anodize (F-14.251).</p>
<p>Brackets (166A, 168A)</p>	<p>Al alloy</p>	<p>Treat surface per MIL-C-5541 (colored film). Apply one coat of BMS 10-11, type 1 primer (F-18.06). Apply BMS 10-83, type 1 primer and type 2 enamel (F-2205-7362).</p>

Refinish Details
Figure 601 (Sheet 3)

25-28-16

REPAIR 7-1

01.1

Page 603

Jan 10/85

IPL FIG. & ITEM	MATERIAL	FINISH
<u>Fig. 2</u> Fittings (21, 23, 43, 45, 63, 335, 337, 367, 521, 523, 539, 541, 565, 581), Filler (61), Brackets (135, 150W, 150Y) Channels (361, 419, 451, 453), Rails (389, 391, 393, 395, 501, 503, 505, 507), Angle (399), Doubler (519), Spacer (589)	Al alloy	Chromic acid anodize per MIL-A-8625, type 1 and apply one coat BMS 10-11, type 1 primer (F-18.13).
Strike (75)	Al alloy	Apply directional coarse grain buff satin finish using L-Lea Compound of 120 grit aluminum oxide or equivalent (direction optional) then apply BMS 10-78 clear baking enamel (F-14.26).
Pins (111, 115), Bolt (125), Screws (217, 219, 269, 283), Roller (223), Nut (257), Shaft (273)	CRES 303	Prepare surface and passivate, method 2 (F-17.09). Apply a thin coat of dry film lubricant per Fig. 602.
Arm (117)	Al alloy	Sulfuric acid hard anodize, class 1, grade 2 (F-17.06).
Body (127)	Al alloy	Sulfuric acid hard anodize, class 1, grade 2 per Fig. 603 (F-17.06). Apply directional coarse grain buff satin finish using L-Lea Compound of 120 grit aluminum oxide or equivalent. Apply in direction shown in Fig. 603 then apply BMS 10-78 clear baking enamel (F-14.26).

Refinish Details
Figure 601 (Sheet 4)

25-28-16

REPAIR 7-1

01 Page 604

Jul 10/83

IPL FIG. & ITEM	MATERIAL	FINISH
<u>Fig. 2</u>		
Brackets (129, 147, 149), Support (155)	Al alloy	Chromic acid anodize per MIL-A-8625, type 1 and apply one coat BMS 10-11, type 1 primer (F-18.13). Apply BMS 10-83, type 1 primer and type 2 enamel (F-22.05-7362).
Support (179)	Al alloy	Chemical treat per MIL-C-5541 (colored film). Apply one coat BMS 10-11, type 1 primer (F-18.06).
Hinge assys (195, 195A, 197, 197A)	Al alloy	On all exterior surfaces, including edges of cutouts, apply BMS 10-55, flat water emulsion paint (F-14.942-712) then apply BMS 10-83, type 1 primer and type 2 enamel (F-22.05-7362). Overspray is allowed on internal parts only where not visible through cutouts.
Doubler (226)	Al alloy	Anodize per MIL-A-8625, type 1 (chromic acid) or type 2 (sulfuric acid) (F-17.05).
Bracket (259), Doublers (583, 585)	Al alloy	Treat surface per MIL-C-5541 (colored film) or MIL-A-8625, type 1 (chromic acid anodize). Apply one coat BMS 10-11, type 1 primer (F-18.05). Apply BMS 10-83, type 1 primer and type 2 enamel per Fig. 604 (F-22.05-7362).
Brackets (465, 467)	Al alloy	Anodize per MIL-A-8625, type 1 (chromic acid) or type 2 (sulfuric acid) (F-17.05). Apply one coat BMS 10-11, type 1 primer (F-20.02).
Brackets (150X, 150Z)	Al alloy	Treat surface per MIL-C-5541 (colored film). Apply one coat of BMS 10-11, type 1 primer (F-18.06). Apply BMS 10-83, type 1 primer and type 2 enamel (F-22.05-7362).

Refinish Details
Figure 601 (Sheet 5)

25-28-16

REPAIR 7-1

01.1

Page 605

Jan 10/85

IPL FIG. & ITEM	MATERIAL	FINISH
<u>Fig. 2</u>		
Nut (569), Sleeve (571)	4340 Steel 180-200 ksi	Cadmium plate (0.0002 to 0.0004) per QQ-P-416, type 2, class 3 (F-15.02).
Retainer (603)	Al alloy	Apply directional coarse grain buff satin finish per Fig. 605 using L-Lea Compound of 120 grit aluminum oxide or equivalent then sulfuric acid hard anodize (F-14.251).
<u>Fig. 3</u>		
Doublers (22, 547), Fittings (28, 30, 32, 75, 78, 407, 550, 552, 567, 570, 600, 612, 615), Filler (42), Angle (45), Brackets (168, 182), Rails (422, 425, 530, 532), Channels (450, 480, 482)	Al alloy	Chromic acid anodize per MIL-A-8625, type 1 and apply one coat BMS 10-11, type 1 primer (F-18.13).
Striker (90)	Al alloy	Apply directional coarse grain buff satin finish using L-Lea Compound of 120 grit aluminum oxide or equivalent (direction opt) then apply BMS 10-78 clear baking enamel (F-14.26).
Pins (125, 130), Bolt (142), Screws (275, 340, 358), Nut (327), Shaft (345)	CRES 303	Prepare surface and passivate, method 2 (F-17.09). Apply a thin coat of dry film lubricant per Fig. 602.

Refinish Details
Figure 601 (Sheet 6)

25-28-16

REPAIR 7-1

01.1

Page 606

Jan 10/85

IPL FIG. & ITEM	MATERIAL	FINISH
<u>Fig. 3</u>		
Arm (132)	Al alloy	Sulfuric acid hard anodize, class 1, grade 2 (F-17.06).
Body (145)	Al alloy	Sulfuric acid hard anodize, class 1, grade 2 per Fig. 603 (F-17.06). Apply directional coarse grain buff satin finish using L-Lea Compound of 120 grit aluminum oxide or equivalent. Apply in direction shown in Fig. 603 then apply BMS 10-78 clear baking enamel (F-14.26).
Brackets (147, 178, 180, 190)	Al alloy	Chromic acid anodize per MIL-A-8625, type 1 and apply one coat BMS 10-11, type 1 primer (F-18.13). Apply BMS 10-83, type 1 primer and type 2 enamel (F-22.05-7362).
Support (225)	Al alloy	Chemical treat per MIL-C-5541 (colored film) then apply one coat BMS 10-11, type 1 primer (F-18.06).
Hinge Assys (245, 248)	Al alloy	On all exterior surfaces, including edges of cutouts, apply BMS 10-55, flat water emulsion paint (f-14.942-712) then apply BMS 10-83, type 1 primer and type 2 enamel (F-22.05-7362). Overspray allowed on internal parts only where not visible through cutouts.
Doubler (260)	Al alloy	Anodize per MIL-A-8625, type 1 (chromic acid) or type 2 (sulfuric acid) (F-17.05).

Refinish Details
Figure 601 (Sheet 7)

25-28-16

REPAIR 7-1

01

Page 607

Jul 10/83

IPL FIG. & ITEM	MATERIAL	FINISH
<u>Fig. 3</u> Bracket (325), Doublers (625, 627)	Al alloy	Treat surface per MIL-C-5541 (colored film) or MIL-A-8625, type 1 (chromic acid anodize). Apply one coat BMS 10-11, type 1 primer (F-18.05). Apply one coat BMS 10-11, type 1 primer (F-18.05). Apply BMS 10-83, type 1 primer and type 2 enamel per Fig. 604 (F-22.05-7362).
Brackets (485, 487, 500A, 502)	Al alloy	Anodize per MIL-A-8625, type 1 (chromic acid) or type 2 (sulfuric acid) (F-17.05). Apply one coat BMS 10-11, type 1 primer (F-20.02).
Nut (605), Sleeve (607)	4340 Steel 180-200 ksi	Cadmium plate (0.0002 to 0.0004 inch) per QQ-P-416, type 2, class 3 (F-15.02).
Retainer (650)	Al alloy	Apply directional coarse grain buff satin finish per Fig. 605 using L-Lea Compound of 120 grit aluminum oxide or equivalent then sulfuric acid anodize (F-14.251).
Brackets (165A, 168A)	Al alloy	Treat surface per MIL-C-5541 (colored film). Apply one coat of BMS 10-11, type 1 primer (F-18.06), then apply BMS 10-83, type 1 primer and type 2 enamel (F-22.05-7362).

Refinish Details
Figure 601 (Sheet 8)

25-28-16

REPAIR 7-1

01.1

Page 608

Jan 01/91

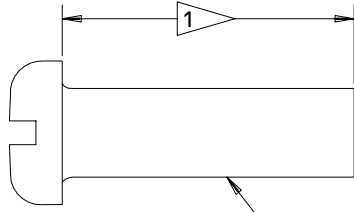

NUT (276 IPL FIG. 1)
(257 IPL FIG. 2)
(327 IPL FIG. 3)

413T1083-5

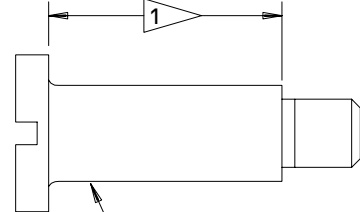

SCREW (236, 238, 288 IPL FIG. 1)
(217, 219, 269 IPL FIG. 2)
(272, 275, 340 IPL FIG. 3)

413T1083-2, -3, -6

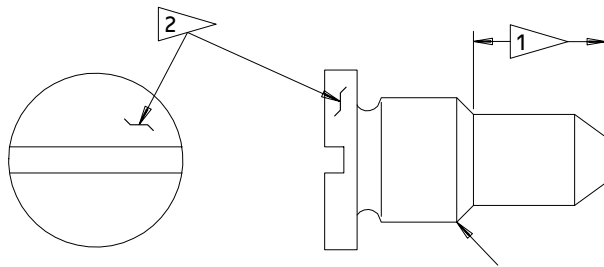

SCREW (302 IPL FIG. 1)
(283 IPL FIG. 2)
(358 IPL FIG. 3)

413T1083-8

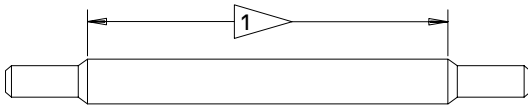

SHAFT (292 IPL FIG. 1)
(273 IPL FIG. 2)
(345 IPL FIG. 3)

413T1084-1

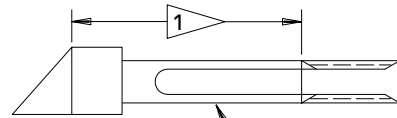

BOLT (134 IPL FIG. 1)
(125 IPL FIG. 2)
(142 IPL FIG. 3)

413T1092-2

- 1 APPLY THIN COAT OF DRY FILM LUBRICANT. SURFACE ROUGHNESS NO GREATER THAN 32AA.
- 2 APPLY BMS 10-83, TYPE 1 PRIMER AND TYPE 2 ENAMEL (F-22.05-7362).

Miscellaneous Refinish
Figure 602

25-28-16

REPAIR 7-1

01

Page 609

Jul 10/83

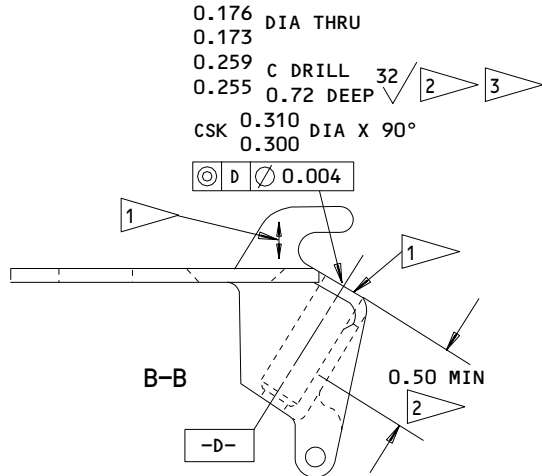

- 1 APPLY DIRECTIONAL COARSE GRAIN BUFF SATIN FINISH, AS SHOWN, USING L-LEA COMPOUND OF 120 GRIT ALUMINUM OXIDE OR EQUIVALENT. APPLY BMS 10-78 CLEAR BAKING ENAMEL (F-14.26)
- 2 SULFURIC ACID HARD ANODIZE, CLASS 1, GRADE 2 AT LEAST 0.50 IN. DEEP
- 3 DIMENSION AFTER FINISHING

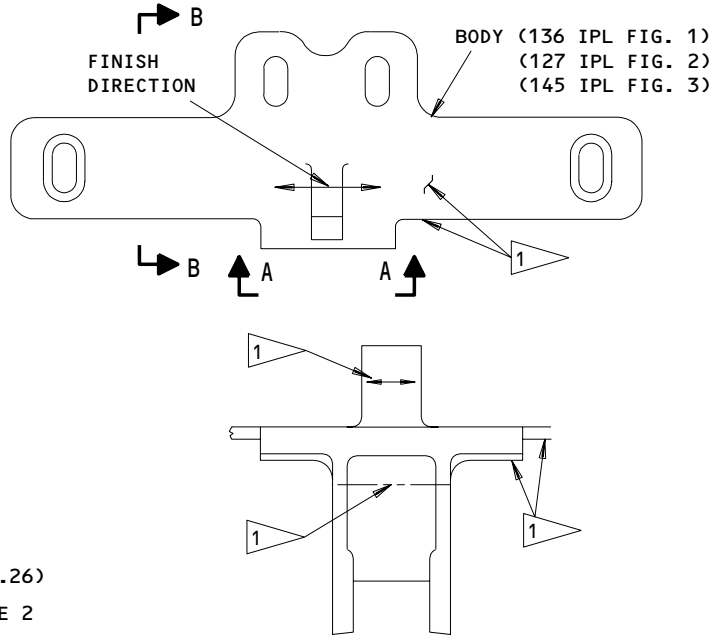

A-A
 ALL DIMENSIONS ARE IN INCHES

413T1030-3
 Body Refinish
 Figure 603

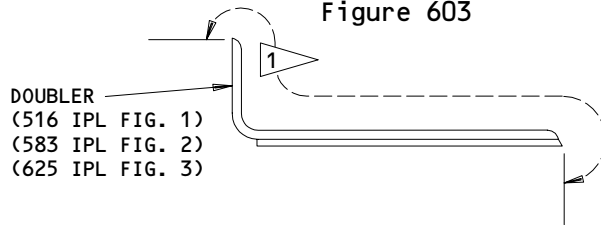

412T2046-1

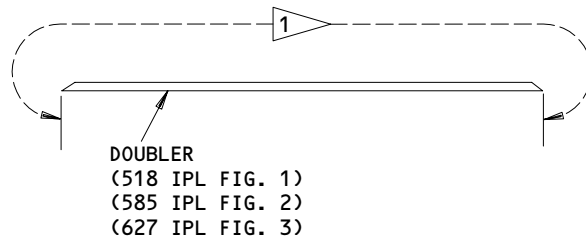

412T2046-2

- 1 TREAT SURFACE PER MIL-C-5541 (COLORED FILM) OR MIL-A-8625 (CHROMIC ACID ANODIZE). APPLY 1 COAT BMS 10-11 TYPE 1 PRIMER (F-18.05). APPLY BMS 10-83, TYPE 1 PRIMER AND TYPE 2 ENAMEL (F-22.05-7362).

Doubler Refinish
 Figure 604

81285

81286

25-28-16

REPAIR 7-1

01

Page 610

Jul 10/83

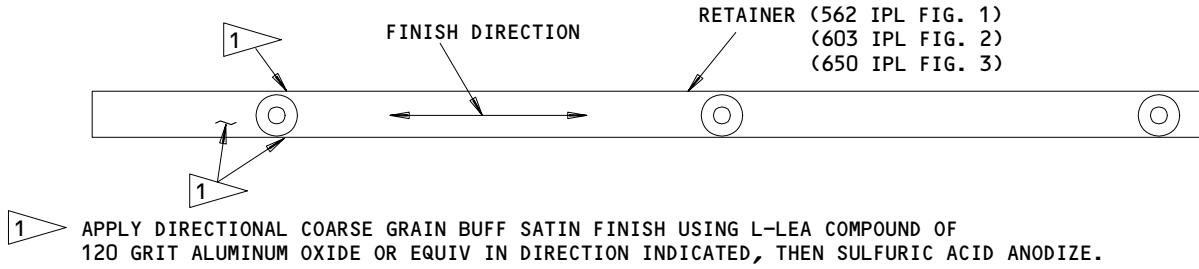

413T1095-4
Retainer Refinish
Figure 605

81287

25-28-16

REPAIR 7-1

01

Page 611

Jul 10/83

ASSEMBLY

1. Materials

NOTE: Equivalent substitutes may be used.

- A. Corrosion Preventive Compound -- MIL-C-16173, grade 2
- B. Corrosion Preventive Compound -- MIL-C-11796, grade 3 (opt)
- C. Grease -- MIL-G-23827 (opt)
- D. Retaining Compound -- Loctite RC 688

2. Bin assemblies 413T1002-97, -98, -116, -119, -120, -133, -134 (IPL Fig. 1)

A. Use standard industry practices and the following steps for assembly.

B. Assemble tension tie assembly (524).

- (1) Apply a thin coat of corrosion preventive compound or grease to external and internal mating threads of tube (526), nuts (544, 548), and rod end bearing (542). Thread nut (548) into tube (526) until nut head is snug against tube.
- (2) Thread nut (544) onto rod end bearing (542).
- (3) Insert rod end bearing through sleeve (546) and thread into nut (548). Turn down until top of rod end bearing is 2.57 to 2.63 in. from end of tube (Fig. 701). Tighten nut (450) down against sleeve.
- (4) Insert fitting assy (530) into tube (526) such that shoulder of fitting is flush within 0.02 in. of tube end. Secure fitting assy with bolts (532).

C. Assemble latch assembly (112).

NOTE: Bolt (134) has a dry film lubricated surface which should be kept clean and protected from mechanical damage.

- (1) Put spring (130) into body (136) and insert bolt (134) thru body, spring, washer (128), and into nut (126). Position bolt per Fig. 702.

25-28-16

ASSEMBLY
Page 701
Jan 10/85

01.1

- (2) Insert pin (118) thru arm (124) and roller (120) and secure with retainers (116).
- (3) Slide arm (124) between washer (128) and body and secure arm to body with pin (122) and retainers (116). Tighten nut (126) to adjust bolt to dimension shown in Fig. 702.

D. Assemble hinge assemblies (204, 206).

- (1) Insert shaft (292) thru actuator assembly (246) and lower arm assembly (294).
- (2) Attach cam follower assembly (260).

NOTE: Screws (236, 238, 298) must be retained in cam follower assembly.

- (a) Apply retaining compound to threads of screw (288) and insert screw thru washers (290), lower arm assembly (294), and into cam follower assembly. Tighten screw to 14-17 lb-in.
 - (b) Apply retaining compound to threads of screw (236) and insert thru roller (240), cam follower assembly, washer (244), and into upper arm assembly (280). Tighten screw to 14-17 lb-in.
 - (c) Apply retaining compound to threads of screw (238) and insert thru roller (240), slot in actuator assembly, roller (242), washer (244), and into cam follower assembly. Tighten screw to 14-17 lb-in.
 - (d) After assembly, center punch and swage threaded end of screws (236, 238, 288) per 20-50-03. Apply 15 lb-in. loosening torque to screws. If screw rotates, repeat retaining operation until a minimum 15 lb-in. removal torque is attained.
- (3) Apply retaining compound to threads of screws (272). Attach bracket (278) to upper and lower arm assemblies with nuts (276), washers (274), and screws (272).
 - (4) Attach gas spring assembly (334) to actuator assembly (246) with screw (302).
 - (5) Insert guide on gas spring assembly into slot in spring support assembly (304).

25-28-16

ASSEMBLY
Page 702
Jul 10/83

01

- (6) Align pins of spring support assembly with holes in spring housing assembly. Insert pins into holes and shaft (292) into guide hole of spring housing assembly.
- (7) Attach receptacle assembly (328) to spring support assembly (304) and spring housing assembly (316) with screws (330).
- (8) Attach housing assembly (218) by laying housing (227) over spring housing assembly; ensure that rollers (240) fit properly into grooves. Insert bolt (222) through spacer (228), door (230), and into spring housing (324). Insert bolts (224).
- (9) Close door (230) by pushing stud (232) through door and into receptacle (332).

- E. Prepare faying surfaces of rail assemblies (458, 460) per 20-11-03, type 2 and Fig. 703. Maximum resistance to be 0.001 ohm.
- F. After door panel assemblies are attached, adjust hinge assemblies to align door panels per Fig. 704.
- G. Adjust location of bracket (166) per Fig. 704.
- H. Adjust thickness of shim (360) by removing a minimum number of laminations to provide proper clocking angle of fitting (354) when tightened finger tight.

CAUTION: USE NO BOLT WITH GRIP SHORTER THAN BOLT (346) AND NO WASHER THICKER THAN WASHER (348). ROD END LUGS SHOULD NOT BE SQUEEZED.

- I. Attach rod assembly (352) to fittings (354) with bolts (346), washers (348), and nuts (350A).

- 3. Bin assemblies 413T1002-105 thru -108, -111 thru -116, -129, -130 (IPL Fig. 2) and -121, -122, -167, -168 (IPL Fig. 3).

NOTE: Second parenthetical item number reference refers to IPL Fig. 3 unless otherwise noted.

- A. Use standard industry practices and the following steps for assembly.

25-28-16

ASSEMBLY
Page 703
Jan 01/91

01.1

B. Assemble tension tie assembly (543) (572).

- (1) Apply a thin coat of corrosion preventive compound or grease to external and internal mating threads of tube (553) (585), nuts (569, 573) (605, 610), and rod end bearing (567) (602). Thread nut (573) (610) into tube (553) (585) until nut head is snug against tube.
- (2) Thread nut (569) (605) onto rod end bearing.
- (3) Insert rod end bearing through sleeve (571) (607) and thread into nut (573) (610). Turn down until top of rod end bearing is 2.57 to 2.63 in. from end of tube (Fig. 701). Tighten nut (569) (605) down against sleeve.
- (4) Insert fitting assy (557) (590) into tube such that shoulder of fitting is flush within 0.02 in. of tube end. Secure fitting assy with bolts (559) (592).

C. Assemble latch assembly (105) (117).

NOTE: Bolt (125) (142) has a dry film lubricated surface which should be kept clean and protected from mechanical damage.

- (1) Put spring (123) (140) into body (127) (145) and insert bolt (125) thru body, spring, washer (121) (137), and into nut (119) (135). Position bolt per Fig. 702.
- (2) Insert pin (111) (125) thru arm (117) (132) and roller (113) (127) and secure with retainers (109) (122).
- (3) Slide arm (117) (132) between washer (121) (137) and body and secure arm to body with pin (115) (130) and retainers (104) (122). Tighten nut (119) (135) to adjust bolt to dimension shown in Fig. 702.

D. Assemble hinge assemblies (185, 187) (232, 235).

- (1) Insert shaft (273) (345) thru actuator assembly (227) (285) and lower arm assembly (275) (347).
- (2) Attach cam follower assembly (241) (305).

NOTE: Screws (217, 219, 269) (272, 275, 340) must be retained in cam follower assembly.

25-28-16

ASSEMBLY
Page 704
Jan 10/85

01.1

- (a) Apply retaining compound to threads of screw (269) (340) and insert screw thru washers (271) (342), lower arm assembly (275) (347), and into cam follower assembly. Tighten screw to 14-17 lb-in.
- (b) Apply retaining compound to threads of screw (217) (272) and insert screw thru roller (221) (277), cam follower assembly, washer (225) (282), and into upper arm assembly (261) (330). Tighten screw to 14-17 lb-in.
- (c) Apply retaining compound to threads of screw (219) (275) and insert thru roller (221) (277), slot in actuator assembly, roller (223) (280), washer (271) (342) and into cam follower assembly. Tighten screw to 14-17 lb-in.
- (d) After assembly, center punch and swage threaded end of screws (217, 219, 269) (272, 275, 340) per 20-50-03. Apply a 15 lb-in. loosening torque to screws. If screw rotates, repeat retaining operation until a minimum 15 lb-in. removal torque is attained.
- (3) Apply retaining compound to threads of screws (253) (320). Attach bracket (259) (325) to upper and lower arm assemblies with nuts (257) (327), washers (255) (322), and screws (253) (320).
- (4) Attach gas spring assembly (317) (395) to actuator assembly (227) (285) with screw (283) (358).
- (5) Insert guide on gas spring assembly into slot in spring support assembly (285) (360).
- (6) Align holes of spring support assembly with holes in spring housing assembly. Insert pins into holes and shaft (273) (345) into guide hole of spring housing assembly.
- (7) Attach receptacle assembly (311) (387) to spring support assy and spring housing assembly with screws (313) (390).
- (8) Attach housing assembly (199) (250) by laying housing over spring housing assembly (295) (372); ensure that rollers (221) (277) fit properly into grooves. Insert bolt (203) (255) thru housing, spacer (209) (262), door (211) (265), and into spring housing (303) (382). Insert bolts (205) (257).
- (9) Close door (211) (265) by pushing stud (213) (267) thru door and into receptacle (315) (392).

25-28-16

01 ASSEMBLY
Page 705
Jul 10/83

- E. Prepare faying surfaces of rail assemblies (458, 458A, 460, 460A) (473, 475, 477, 479) per 20-11-03, type 2 and Fig. 703. Maximum resistance to be 0.001 ohm.
- F. After door panel assemblies are attached, adjust hinge assemblies to align door panels per Fig. 704.
- G. Adjust location of bracket (155) (150G) per Fig. 704.
- H. On assemblies 413T1002-105, -106 (IPL Fig. 2), adjust thickness of shim (353) by removing a minimum number of laminations to provide proper clocking angle of fitting (347) when tightened finger tight.

CAUTION: DO NOT USE BOLT WITH GRIP SHORTER THAN BOLT (339) AND WASHER THICKER THAN WASHER (341) OR BINDING OF ROD END WILL OCCUR.

- I. Attach rod assembly (345) to fittings (347) with bolts (339), washers (341), and nuts (343).

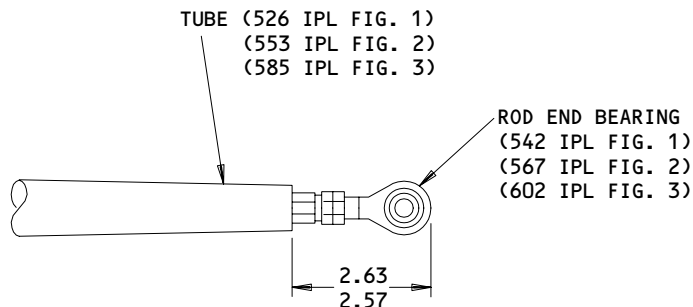

ALL DIMENSIONS ARE IN INCHES

Bearing Adjustment
Figure 701

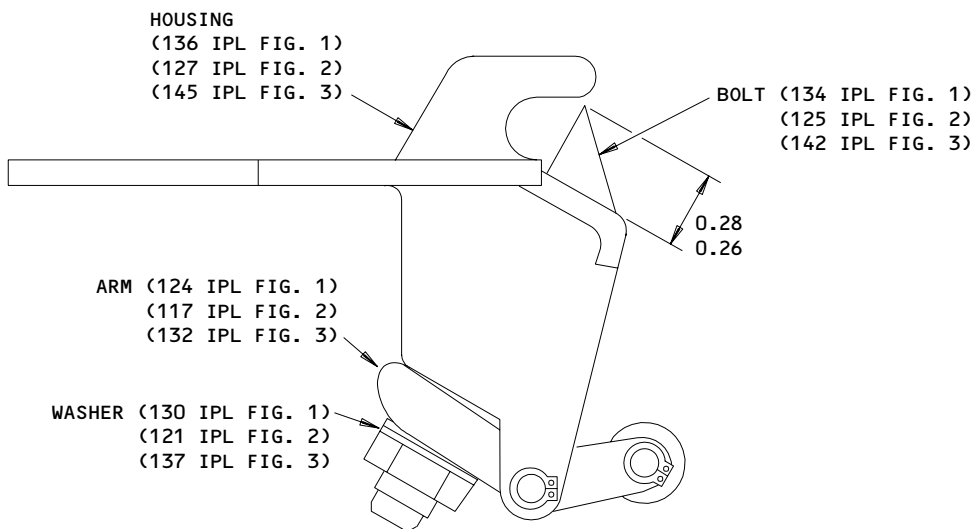

ALL DIMENSIONS ARE IN INCHES

Latch Assembly
Figure 702

8129A

25-28-16

01

ASSEMBLY
Page 707
Jul 10/83

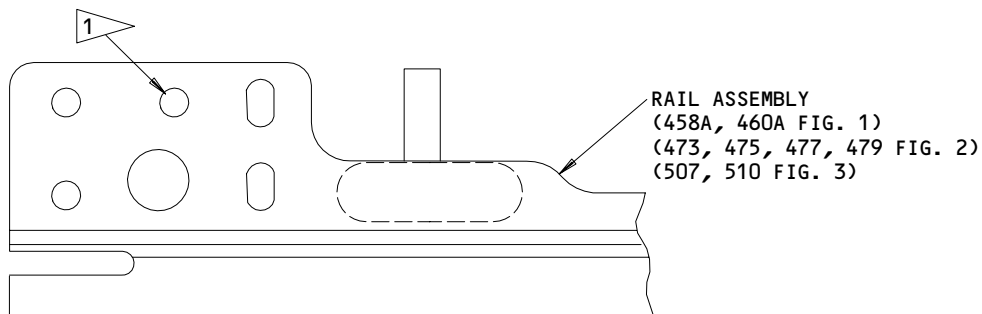
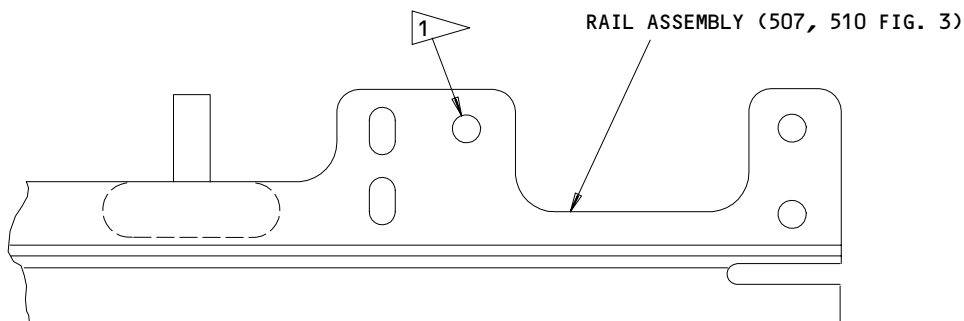
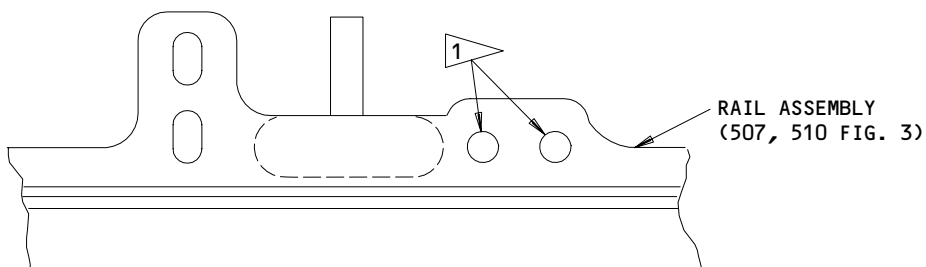

1 PREPARE FAYING SURFACES PER 20-11-03, TYPE 2.
 MAXIMUM RESISTANCE TO BE 0.001 OHM.

Rail Assembly Preparation
 Figure 703 (Sheet 1)

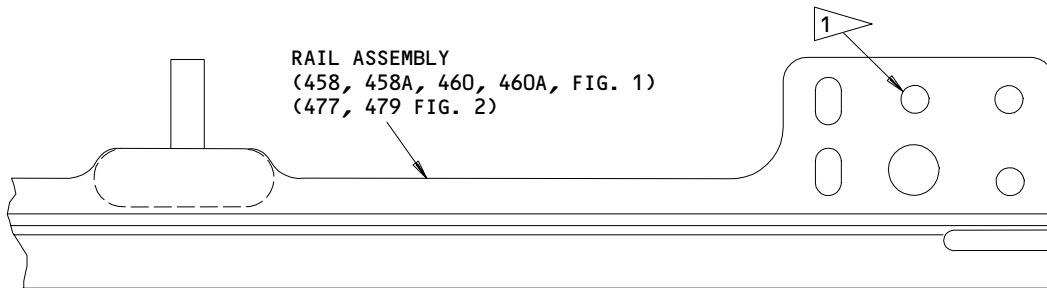
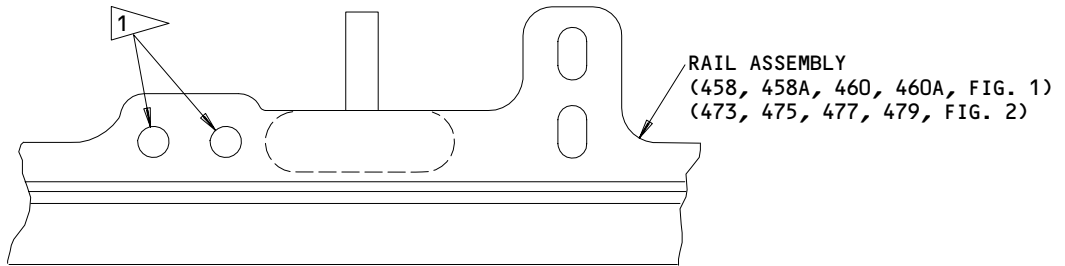
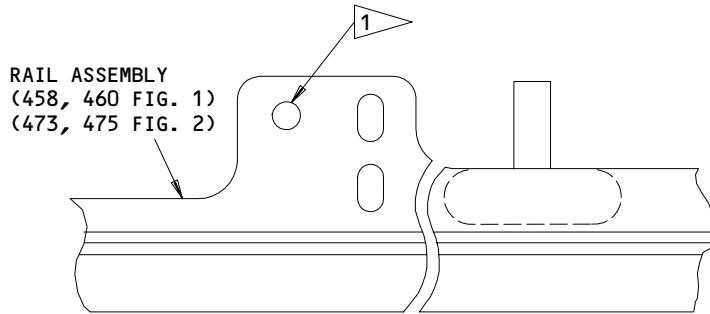

1 PREPARE FAYING SURFACES PER 20-11-03, TYPE 2.
MAXIMUM RESISTANCE TO BE 0.001 OHM

Rail Assembly Preparation
Figure 703 (Sheet 2)

25-28-16

ASSEMBLY
Page 709
Jul 10/83

01

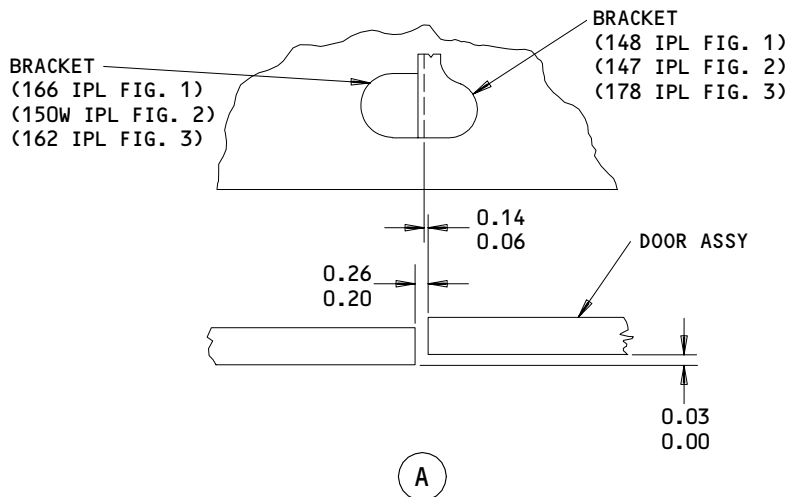
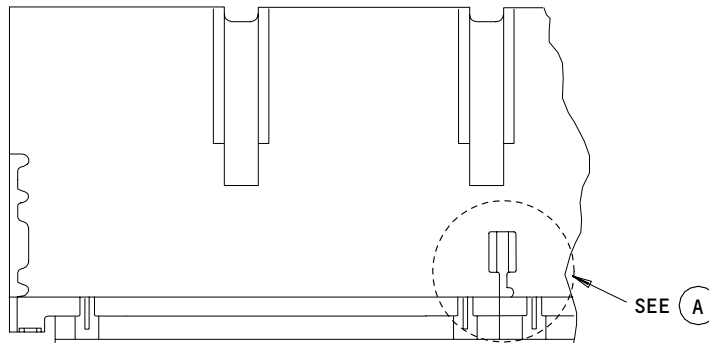

ALL DIMENSIONS ARE IN INCHES

Panel Alignment
 Figure 704

81432

25-28-16

ASSEMBLY
 Page 710
 Jul 10/83

01

FITS AND CLEARANCES

FOR TORQUE VALUES OF STANDARD FASTENERS, REFER TO 20-50-01			
ITEM NO. FIG.	NAME	TORQUE	
		POUND-INCHES	POUND-FEET
236 Fig. 1 217 Fig. 2 272 Fig. 3	Screw	14-17	
238 Fig. 1 219 Fig. 2 275 Fig. 3	Screw	14-17	
288 Fig. 1 269 Fig. 2 340 Fig. 3	Screw	14-17	

Torque Table
Figure 801

25-28-16

ILLUSTRATED PARTS LIST

1. This section lists and illustrates replaceable or repairable component parts. The Illustrated Parts Catalog contains a complete explanation of the Boeing part numbering system.

2. Indentures show parts relationships as follows:

Assembly

Detail Parts for Assembly

Subassembly

Attaching Parts for Subassembly

Detail Parts for Subassembly

Detail Installation Parts (Included only if installation parts may be returned to shop as part of assembly)

3. One use code letter (A, B, C, etc.) is assigned in the EFF CODE column for each variation of top assembly. All listed parts are used on all top assemblies except when limitations are shown by use code letter opposite individual part entries.

4. Letter suffixes (alpha-variants) are added to item numbers for optional parts, Service Bulletin modification parts, configuration differences (except left- and right-hand parts), product improvement parts, and parts added between two sequential item numbers. The alpha-variant is not shown on illustrations when appearance and location of all variants of the part are the same.

5. Service Bulletin modifications are shown by the notations PRE SB XXXX and POST SB XXXX.

A. When a new top assembly part number is assigned by Service Bulletin, the notations appear at the top assembly level only. The configuration differences at detail part level are then shown by use code letter.

B. When the top assembly part number is not changed by the Service Bulletin, the notations appear at the detail part level.

6. Parts Interchangeability

Optional
(OPT)

The parts are optional to and interchangeable with other parts having the same item number.

Supersedes, Superseded By
(SUPSDS, SUPSD BY)

The part supersedes and is not interchangeable with the original part.

Replaces, Replaced By
(REPLS, REPLD BY)

The part replaces and is interchangeable with, or is an alternate to, the original part.

25-28-16

VENDORS

01556 EMHART FASTENING SYSTEMS GROUP HELI-COIL DIVISION
SHELTER ROCK LANE
DANBURY, CONNECTICUT 06810

02758 NETWORKS ELECTRONIC CORP U S BEARING DIV
9750 DESOTO AVENUE
CHATSWORTH, CALIFORNIA 91311-4409

04169 WESTERN SKY INDUSTRIES A DIVISION OF ATLAS CORPORATION
21300 CLOUD WAY
HAYWARD, CALIFORNIA 94545-1217

06710 LAMSON AND SESSIONS CO THE VALLEY-TODECO
12975 BRADLEY AVENUE
SYLMAR, CALIFORNIA 91342-3830

06725 AIR INDUSTRIES CORPORATION
12570 KNOTT STREET
GARDEN GROVE, CALIFORNIA 92641-3932

06950 SCREWCORP VSI CORP AEROSPACE PRODUCTS DIV FAIRCHILD IND INC
13001 EAST TEMPLE AVE. PO BOX 730
CITY OF INDUSTRY, CALIFORNIA 91746-1417

07757 STANDARD INSERT COMPANY
419 SARGON WAY SUITE F
HORSHAM, PENNSYLVANIA 19044

08073 MAMCO MANUFACTURING CO INC
1411 NORTHWEST 50TH
SEATTLE, WASHINGTON 98107-5123

08524 DEUTSCH FASTENER CORP SEE CODE V97928

09192 ALUMINUM COMPANY OF AMERICA VERNON WORKS
5151 ALCOA AVENUE
VERNON, CALIFORNIA 90058-3715

25-28-16

ILLUSTRATED PARTS LIST
01.1 Page 1002
Jan 01/91

VENDORS

09455 BFM TRANSPORT DYNAMICS CORP
PO BOX 1953 3131 WEST SEGERSTROM STREET
SANTA ANA, CALIFORNIA 92702-1953

10630 ANILLO INDUSTRIES, INCORPORATED
2090 NORTH GLASSELL
ORANGE, CALIFORNIA 92667

11815 CHERRY AEROSPACE FASTENERS DIV OF TEXTRON
1224 EAST WARNER AVENUE PO BOX 2157
SANTA ANA, CALIFORNIA 92707

12324 DUPREE INC STAKE FASTENER CO
14395 RAMONA PO BOX 1797
CHINO, CALIFORNIA 91708

15653 KAYNAR MICRODOT AEROSPACE FASTENING SYSTEM
800 SOUTH COLLEGE BLVD PO BOX 3001
FULLERTON, CALIFORNIA 92634-3001

15860 NEW HAMPSHIRE BALL BEARINGS, INCORPORATED ASTRO DIVISION
155 LEXINGTON AVENUE
LACONIA, NEW HAMPSHIRE 03246-2937

17446 HUCK MFG CO GOV CONTRACTS LOS ANGELES DIV SUB OF FED-MOGUL
900 WATSON CENTER ROAD
CARSON, CALIFORNIA 90745

17943 FEDERAL MANUFACTURING CORPORATION
6910 FARMDALE AVENUE
NORTH HOLLYWOOD, CALIFORNIA 91605-6210

23294 AVALON MACHINE PRODUCTS INC
15337 ALLEN STREET
PARAMOUNT, CALIFORNIA 90723-4011

25-28-16

ILLUSTRATED PARTS LIST
01.1 Page 1003
Jan 01/91

VENDORS

27624 PAUL R BRILES INC P.B. FASTENER DIV
1700 WEST 132ND STREET PO BOX 1157
GARDENA, CALIFORNIA 90249-2008

29666 HUCK MANUFACTURING CO SUB OF FEDERAL-MOGUL CORP
6 THOMAS
IRVINE, CALIFORNIA 92714

34742 TYEE AIRCRAFT INCORPORATED
SNOHOMISH COUNTY AIRPORT
EVERETT, WASHINGTON 98204

42838 NATIONAL RIVET AND MANUFACTURING COMPANY
1-21 EAST JEFFERSON STREET
WAUPUN, WISCONSIN 53963-2028

50294 NEW HAMPSHIRE BALL BEARINGS INC
9730 INDEPENDENCE AVENUE PO BOX 2515
CHATSWORTH, CALIFORNIA 91311-4323

52607 ACTRON MANUFACTURING INC
3800 EAST MIRA LOMA AVENUE
ANAHEIM, CALIFORNIA 92806-2108

52828 REPUBLIC FASTENER MFG CORP
1300 RANCHO CONEJO BLVD
NEWBURY PARK, CALIFORNIA 91320-1405

53551 ALLFAST FASTENING SYSTEMS INC
15200 EAST DON JELIAN ROAD PO BOX 3166
CITY OF INDUSTRY, CALIFORNIA 91745-1001

55580 BRILES RIVET CORP
2640 VISTA PACIFIC DRIVE
OCEANSIDE, CALIFORNIA 92056-3514

55787 GAS SPRING CORP
92 COUNTY LINE ROAD
COLMAR, PENNSYLVANIA 18915-9606

25-28-16

ILLUSTRATED PARTS LIST
01.1 Page 1004
Jan 01/91

VENDORS

56644 AURORA BEARING CO
970 SOUTH LAKE STREET
AURORA, ILLINOIS 60506-5929

56878 SPS TECHNOLOGIES INC AEROSPACE AND INDUSTRIAL PRODUCTS DIV
HIGHLAND AVENUE
JENKINTOWN, PENNSYLVANIA 19046

60119 MONADNOCK CO THE
18301 ARENTH AVENUE PO BOX 1222
CITY OF INDUSTRY, CALIFORNIA 91749

60516 WEST COAST AEROSPACE INC
812 MIRAFLORES STREET
SAN PEDRO, CALIFORNIA 90731-1439

70265 ALL POWER MANUFACTURING COMPANY
13141 MOLETTE STREET
SANTA FE SPRINGS, CALIFORNIA 90670-5523

71087 BOOTS ACFT NUT DIV TOWNSEND CO SEE TEXTRON INC CHERRY
FASTENER TOWNSEND DIV V11815

71286 REXNORD INC SPECIALITY FASTENER DIV
601 ROUTE 46 WEST, PO BOX 601
HASBROUCK HEIGHTS, NEW JERSEY 07604-3118

72962 ELASTIC STOP NUT A DIV OF HARTFORD INDUSTRIES INC
2330 VAUXHALL ROAD
UNION, NEW JERSEY 07083-5038

73134 HEIM DIV INCOM INTERNATIONAL INC
60 ROUND HILL ROAD PO BOX 430
FAIRFIELD, CONNECTICUT 06430-5114

73197 HI-SHEAR TECHNOLOGY CORP
2600 SKYPARK DRIVE
TORRANCE, CALIFORNIA 90509

25-28-16

ILLUSTRATED PARTS LIST
01.1 Page 1005
Jan 01/91

VENDORS

77896 REXNORD INC BEARING OPERATION
2400 CURTIS STREET
DOWNERS GROVE, ILLINOIS 60515-4005

80477 ADAMS RITE PRODUCTS INC DIV OF MZZM INC
540 WEST CHEVY CHASE
GLENDALE, CALIFORNIA 91209

80539 SPS TECHNOLOGIES INC AEROSPACE PRODUCTS DIV
2701 SOUTH HARBOR BOULEVARD PO BOX 1259
SANTA ANA, CALIFORNIA 92702-1259

81376 SOUTHWEST PRODUCTS COMPANY
2240 BUENA VISTA STREET
IRVINDALE, CALIFORNIA 91706

85495 BRILES MFG CO SEE OMARK INDUSTRIES
PRECISION FASTENING SUB OF OMARK IND INC SEE DEUTSCH
FASTENER CORP V08524
OMARK INDUSTRIES SEE PRECISION FASTENING

92215 VOI-SHAN DIV OF VSI CORP SUB OF FAIRCHILD INDUSTRIAL INC
8463 HIGUERA STREET
CULVER CITY, CALIFORNIA 90230

94892 MASTER MACHINE PRODUCTS CORPORATION
1551 SOUTH PRIMROSE AVE
MONROVIA, CALIFORNIA 91016-4542

97393 SHUR-LOK CORPORATION
2541 WHITE ROAD PO BOX 19584
IRVINE, CALIFORNIA 92713

97613 SARGENT INDUSTRIES KAHR BEARING DIVISION
3010 NORTH SAN FERNANDO ROAD
BURBANK, CALIFORNIA 91504-2524

25-28-16

ILLUSTRATED PARTS LIST
01.1 Page 1006
Jan 01/91

VENDORS

97928	DEUTSCH FASTENER CORP 3969 PARAMONT BOULEVARD LAKEWOOD, CALIFORNIA 90712-4193
98996	OLYMPIC FASTENING SYSTEMS INC SUB OF ARMCO INC 11445 SOUTH DOLAN STREET DOWNEY, CALIFORNIA 90241-4986

25-28-16

ILLUSTRATED PARTS LIST
01.1 Page 1007
Jan 01/91

PART NUMBER	AIRLINE PART NO.	FIG.	ITEM	TTL REQ
ABW4V5		1	536	1
		2	563	1
		3	597	1
AB4VCRG		1	536	1
		2	563	1
		3	597	1
AF5171-3-2		1	403	52
		2	413A	52
		3	441	52
		2	573	1
AN42B4		3	610	1
		1	354	2
		2	347	2
AN960C516		1	506	1
		2	549	1
AN960C516L		3	580	1
		1	128	2
AN960C8		2	121	2
		3	137	2
		1	472	8
AN960D10L		2	497	8
		3	525	4
		1	356A	3
AN960JD10		3	60A	12
		3	205A	8
		3	417A	20
AN960JD10LL		1	20A	12
		1	44A	12
		1	182A	8
		1	364A	6
		1	382A	24
		3	18A	12
		3	60B	12
		3	205B	8
		3	417B	20
		2	579	9
AN960KD10L		1	425	2
		1	446	12
		2	349A	3
		2	439	2
		2	461	12
		3	465	2
		3	492	12
		3	620	1
AN960PD10				

25-28-16

 ILLUSTRATED PARTS LIST
 01.1 Page 1008
 Jan 01/91

PART NUMBER	AIRLINE PART NO.	FIG.	ITEM	TTL REQ	
AN960PD10L		1	86A	4	
		1	520A	9	
		2	15A	12	
		2	35A	12	
		2	71	4	
		2	163A	8	
		2	357A	6	
		2	379A	22	
		2	383A	2	
		2	647	16	
		3	88A	4	
		3	622	3	
	AN960PD8L		1	428	2
			2	443	2
		3	470	2	
AR11		2	101	2	
AR15T2		2	99	2	
AR292		2	103	2	
A11330-8-3		1	196A	8	
		2	177	8	
		3	222	8	
BACB10AB4		1	536	1	
		2	563	1	
		3	597	1	
BACB28AR06A024A		1	486A	1	
		1	496A	1	
		2	517	1	
		3	545A	1	
BACB28X4C005		1	486	1	
		1	496	1	
		2	537	1	
		3	565	1	
BACB28X4C009		1	24	1	
		1	48	1	
		2	39	1	
		3	70	1	
BACB28X4C024		1	26	1	
		1	50	1	
		2	41	1	
		3	72	1	
BACB28X4M050		1	342B	1	
		2	331B	1	
		2	333B	1	
		3	405B	2	

25-28-16

ILLUSTRATED PARTS LIST
01.1 Page 1009
Jan 01/91

PART NUMBER	AIRLINE PART NO.	FIG.	ITEM	TTL REQ
BACB28X6M024		1	23A	2
		2	19A	2
		3	25A	2
BACB28Z5-025		1	502	1
		2	547	1
		3	577	2
		3	578	1
BACB30FN10-24		1	500	1
		2	545	1
		3	575	1
BACB30GW6-16		1	532	2
		2	559	2
		3	592	2
BACB30LH3PU22		1	224	8
		2	205A	8
		3	257	8
BACB30LH3PU28		1	222	4
		2	203	4
		3	255	4
BACB30LU3-10		1	62	2
		2	55	2
		3	617	4
BACB30LU3-9		1	512	8
		2	575	8
BACC30K6		1	534	2
		2	561	2
		3	595	2
BACN10FX21		1	196A	8
BACN10FX21		2	177	8
		3	222	8
BACN10GH3A8		1	466	6
		2	489	6
		2	491	1
BACN10JC08		3	517	6
		1	126	2
		1	430	2
		2	119	2
		2	445	2
		3	135	2
		3	472	2

25-28-16

 ILLUSTRATED PARTS LIST
 01.1 Page 1010
 Jan 01/91

PART NUMBER	AIRLINE PART NO.	FIG.	ITEM	TTL REQ	
BACN10JC3		1	66	2	
		1	522	9	
		2	17	6	
		2	37	6	
		2	59	2	
		2	343	2	
		2	351	1	
		2	359	6	
		2	587	9	
		3	630	4	
	BACN10JC5CM		1	508	1
			2	551	1
			3	582	1
BACN10JP3B		1	434	2	
		2	449	2	
		3	475	2	
BACN10JP3C		1	450	12	
		2	463	12	
		3	495	2	
BACN10JR3F		1	408	22	
		2	417	22	
		3	445	22	
BACN10KB3F		1	404	4	
		2	415	4	
		3	442	4	
BACR15BA3AD		1	432	4	
		1	448	24	
		2	447	4	
		2	462	24	
		3	477	4	
		3	497	4	
		3	512	12	
BACR15BA4AD4		3	512	12	
BACR15BA5KE5		1	392	4	
BACR15BB4AD4		1	464	12	
		2	485	12	
		2	487	2	
BACR15DR3-2		1	403	52	
		2	413A	52	
		3	441	52	
BACR15FT5AD5		2	397	4	
BACR24L4H1310		1	352	1	
		2	345	1	
BACS12FA3C5		1	208A	24	
		2	189A	24	
		3	238A	24	
BACS12FA3K4		3	651	4	
		3	657G	14	

25-28-16

PART NUMBER	AIRLINE PART NO.	FIG.	ITEM	TTL REQ
BACS18K10-15		1	560A	1
		2	601C	1
		3	647A	1
BACS18K10-15W		1	560	1
		2	601B	1
		3	647	1
BACS18K10-18		1	556A	1
		2	599C	1
		3	648A	1
BACS18K10-18W		1	556	1
		2	599B	1
		3	648	1
BACS18K10-23		1	558A	1
		2	597A	1
		3	645A	2
BACS18K10-23W		3	646A	1
		1	558	1
		2	597	1
BACW10P183AL		3	645	2
		3	646	1
		1	202	8
BAC27TPPS0246		1	212A	16
		2	183	8
		2	193A	16
		3	230	8
		3	242A	16
BMS8-133		1	620	2
		2	671	2
		3	720A	2
BRC500-8-3		1	104	2
		2	89	2
BRF100A3		1	196A	8
		2	177	8
		3	222	8
BRF200A3		1	404	4
		2	415	4
		3	442	4
BRH10A08		1	408	22
		2	417	22
		3	445	22
BRH10A08		1	126	2
		1	430	2
		2	119	2
		2	445	2
		3	135	2
		3	472	2

25-28-16

 ILLUSTRATED PARTS LIST
 01.1 Page 1012
 Jan 01/91

PART NUMBER	AIRLINE PART NO.	FIG.	ITEM	TTL REQ		
BRH10A3		1	66	2		
		1	522	9		
		2	17	6		
		2	37	6		
		2	59	2		
		2	343	2		
		2	351	1		
		2	359	6		
		2	587	9		
		3	630	4		
		BRM100A3		1	434	2
				2	449	2
3	475			2		
BRM300A3		1	450	12		
		2	463	12		
		3	495	2		
BSSR4804		1	536	1		
		2	563	1		
		3	597	1		
CCR264SS3-2		1	403	52		
		2	413A	52		
		3	441	52		
F1313		1	334	4		
		2	317	4		
		3	395	4		
F49322-3-21		1	404	4		
		2	415	4		
		3	442	4		
		1	196A	8		
		2	177	8		
		3	222	8		
HL19PB10-24		2	417	22		
		3	445	22		
		1	500	1		
HU4-134		2	545	1		
		3	575	1		
		1	536	1		
		2	563	1		
		3	597	1		

25-28-16

ILLUSTRATED PARTS LIST
01.1 Page 1013
Jan 01/91

PART NUMBER	AIRLINE PART NO.	FIG.	ITEM	TTL REQ
H01-5BAC		1	508	1
		2	551	1
		3	582	1
H10-08BAC		1	126	2
		1	430	2
		2	119	2
		2	445	2
		3	135	2
		3	472	2
H10-3BAC		1	66	2
		1	522	9
		2	17	6
		2	37	6
		2	59	2
		2	343	2
		2	351	1
		2	359	6
		2	587	9
		3	630	4
		KWB4-20CRG		1
2	563			1
3	597			1
MK2000-3BAC		1	434	2
MK2000-3BAC		2	449	2
		3	475	2
MK3000-3BAC		1	450	12
		2	463	12
MS16624-5012		3	495	2
		1	116	8
		2	109	8
		3	122	8

25-28-16

 ILLUSTRATED PARTS LIST
 01.1 Page 1014
 Jan 01/91

PART NUMBER	AIRLINE PART NO.	FIG.	ITEM	TTL REQ
MS20253-2-083		1	92	2
		2	77	2
		3	95	2
MS21042L3		1	22A	6
		1	46C	6
		1	350A	2
		1	358A	1
		1	366A	6
		3	20A	6
		3	62A	6
MS21209C0610		1	266	8
		2	247	8
		3	312	8
		3	312	8
MS21209C0615		1	284	4
		2	265	4
		3	335	4
MS21209F4-10		1	250	4
		2	231	4
		3	290	4
		3	290	4
MS24585C93		1	130	2
		2	123	2
		3	140	2
MS35338-136		1	274	8
		2	255	8
		3	322	8
		3	322	8
MS35338-43		1	470	4
		2	495	4
		3	522	4
MS35650-305S		1	474	4
		2	499	4
		3	527	4
		3	527	4
MS51859-1		1	91	4
		2	74	4
		3	93	4

25-28-16

PART NUMBER	AIRLINE PART NO.	FIG.	ITEM	TTL REQ
NAS1056C3-056		1	90A	2
		2	73A	2
		3	92A	2
NAS1352C04LB4		1	330	8
		2	313	8
		3	390	8
NAS1515M3L		1	244	8
		1	290	8
		2	225	8
		2	271	8
		3	282	8
		3	342	8
NAS1801-3-12		1	468	4
		2	493	4
		3	520	4
NAS1801-3-5		1	200	8
		1	416	12
		2	181	8
		2	429	12
		3	227	8
		3	454	12
NAS1801-3-6		1	210	16
		2	191	16
		3	240	16
NAS1833-3-400		1	586	1
		2	661	1
		3	706	1
NAS1834-3-400		3	707	2
		1	578	3
		1	588	17
		1	606	3
		1	607A	4
		2	625	3
		2	635	3
		2	659	17
		3	677	3
		3	687	6
		3	688	3
3	704	17		
3	705	10		

25-28-16

 ILLUSTRATED PARTS LIST
 01.1 Page 1016
 Jan 01/91

PART NUMBER	AIRLINE PART NO.	FIG.	ITEM	TTL REQ
NAS1834-4-400		1	590	8
		2	663	8
		3	712	8
NAS1834A3-400		1	578A	3
		1	588A	17
		1	606A	3
		1	607B	4
		2	625A	3
		2	635A	3
NAS1834A3-400		2	659A	17
		3	677A	3
		3	687A	6
		3	688A	3
		3	704A	17
		3	705A	10
		1	590A	8
		2	663A	8
		3	712A	8
NAS1834A4-400		1	598	1
		2	667	1
		3	708	1
NAS1834C4-400		1	600	1
		2	669	1
		3	710	1
NAS1834C5-400		1	600	1
		2	669	1
		3	710	1
NAS1836-08-11		1	592	6
		2	657	6
		3	702	4
		3	703	6
NAS1836-3-07		1	572	10
		2	617	10
		3	670	10
NAS1836-3-09		1	194	20
		1	195	24
		2	173	20
		2	174	24
		3	217	20
		3	218	24
		3	219	3
		3	659P	7

25-28-16

PART NUMBER	AIRLINE PART NO.	FIG.	ITEM	TTL REQ		
NAS1836-3-11		1	110	20		
		1	192	4		
		1	580	28		
		1	594	104		
		1	595	99		
		1	607	4		
		1	608	18		
		1	609	6		
		2	95	20		
		2	175	4		
		2	623	24		
		2	637	24		
		2	638	6		
		2	639	8		
		2	655	108		
		NAS1836-3-11		3	115	20
				3	215	4
3	680			22		
3	690			25		
3	691			28		
3	700			107		
3	701			80		
NAS42DD6-6		1	165	2		
		2	150V	2		
		3	163	2		
NAS43DD3-30		1	228	4		
		2	209	4		
		3	262	4		
NAS514P1032-18		1	514	1		
		2	577	1		
NAS514P1032-4		1	68	2		
		2	53	2		
		3	632	3		
NAS514P1032-5		1	60	1		
		1	114	4		
		1	152	3		
		1	162	1		
		2	51	1		
		2	107	4		
		2	141	3		
		2	150	1		
		3	38	4		
		3	120	4		
		3	160	1		
		3	175	6		
		3	635	1		

25-28-16

 ILLUSTRATED PARTS LIST
 01.1 Page 1018
 Jan 01/91

PART NUMBER	AIRLINE PART NO.	FIG.	ITEM	TTL REQ
NAS514P1032-6		1	96	4
		2	81	4
		3	100	4
NAS514P1032-9		1	552	1
		2	593	1
		3	640	2
NAS601-3		1	272	8
		2	253	8
		3	320	8
NAS603-4P		1	172	8
		2	151	8
		2	645	16
		3	192	8

25-28-16

PART NUMBER	AIRLINE PART NO.	FIG.	ITEM	TTL REQ
NAS620A10L		1	14	4
		1	40	4
		1	58	2
		1	64	2
		1	76	12
		1	140	7
		1	146	8
		1	156	1
		1	174	8
		1	340	2
		1	348	2
		1	372	3
		1	402	40
		1	418	12
		1	484	13
		1	494	11
		2	11	6
		2	31	4
		2	49A	2
		2	57	2
		2	133	8
		2	139	8
		2	145	1
		2	153A	8
		2	327	2
		2	329	2
		2	341	2
		2	365	3
		2	411	40
		2	431A	12
		2	515	13
		2	533	11
		3	12	4
		3	40	8
		3	50	12
		3	68	4
		3	152	8
		3	172	1
		3	188	8
		3	195	8
		3	402	4
		3	435	38
		3	436	40
		3	455	12
		3	542	9

25-28-16

 ILLUSTRATED PARTS LIST
 01.1 Page 1020
 Jan 01/91

PART NUMBER	AIRLINE PART NO.	FIG.	ITEM	TTL REQ
NAS620A10L		3	562	8
		3	563	11
NAS623-2-2		1	426	2
		2	441	2
NAS623-3-1		3	468	2
		1	38	4
		1	75	12
		1	139	7
		1	144	8
		1	154	1
		1	370	3
		1	398	38
		1	482	13
		1	492	11
		2	9	6
		2	29	4
		2	131	8
		2	137	8
2	143	1		
2	363	3		
2	407	38		
2	513	13		
2	529	11		
3	10	4		
3	48	12		
3	65	4		
3	150	8		
3	170	1		
3	185	8		
3	432	36		
3	433	38		
3	540	9		
3	560	8		
3	561	11		

25-28-16

PART NUMBER	AIRLINE PART NO.	FIG.	ITEM	TTL REQ
NAS623-3-1W		1	82	4
		2	69	4
		3	85	4
NAS623-3-2		1	56	2
		1	338	2
		2	47	2
		2	323	2
		2	325	2
		3	35	8
NAS623-3-3		3	400	4
		1	12	4
		1	400	2
NAS623-3-3		2	409	2
		3	437	2
		1	180	8
NAS623-3-7		2	161	8
		3	202	8
		1	362	6
NAS6603-2		1	380	24
		2	355	6
		2	377	22
		2	381	2
		3	415	20
		1	424	2
NAS6603-3		1	444	12
		2	437	2
		2	459	12
		3	462	2
		3	490	12
NAS6603-6		1	346	2
		2	339	2
NAS6603-9		1	18	6
		1	42	6
		2	13	6
		2	33	6
		3	15	6
		3	58	6

25-28-16

 ILLUSTRATED PARTS LIST
 01.1 Page 1022
 Jan 01/91

PART NUMBER	AIRLINE PART NO.	FIG.	ITEM	TTL REQ
NAS76A3-007N		1	298	4
		2	279	4
		3	352	4
NAS76A3-009N		1	264	4
		2	245	4
		3	310	4
NAS77A3-15N		1	282	8
		1	296	16
		2	263	8
		2	277	16
		3	332	8
		3	350	16
NAS77A3-24N		1	252	4
		2	233	4
		3	292	4
NAS77A3-68N		1	254	4
		2	235	4
		3	295	4
NS103198-02		1	434	2
		2	449	2
		3	475	2
NS103199-02		1	450	12
		2	463	12
		3	495	2
NS103203-02		1	408	22
		2	417	22
		3	445	22
NS202101-02		1	66	2
		1	522	9
		2	17	6
		2	37	6
		2	59	2
		2	343	2
		2	351	1
		2	359	6
		2	587	9
		3	630	4

25-28-16

PART NUMBER	AIRLINE PART NO.	FIG.	ITEM	TTL REQ
NS202101-82		1	126	2
		1	430	2
		2	119	2
		2	445	2
		3	135	2
		3	472	2
PSFW10F6DS05WH		1	208	24
		2	189	24
		3	238	24
RMA9207-3		1	434	2
		2	449	2
		3	475	2
RMF9201-3		1	408	22
		2	417	22
		3	445	22
RMLH9075-3W		1	66	2
		1	522	9
		2	17	6
		2	37	6
		2	59	2
		2	343	2
		2	351	1
		2	359	6
		2	587	9
RMLH9075-82W		3	630	4
		1	126	2
RMLH9075-82W		1	430	2
		2	119	2
		2	445	2
		3	135	2
		3	472	2

25-28-16

 ILLUSTRATED PARTS LIST
 01.1 Page 1024
 Jan 01/91

PART NUMBER	AIRLINE PART NO.	FIG.	ITEM	TTL REQ
RV571A3-2		1	403	52
		2	413A	52
		3	441	52
SALPYT6-16		1	532	2
		2	559	2
		3	592	2
		2	177	8
		3	222	8
SL6161-08-4		1	164	2
		3	162	2
SL6164-08-4		2	150T	2
		1	190	24
		1	596	15
		1	610	4
		2	93	4
		2	171	24
		2	665	15
		3	112	4
		3	220	24
		3	715	15
S413T301-2		1	334	4
		2	317	4
		3	395	4
T6C524JM		1	508	1
		2	551	1
T6S1032J		3	582	1
		1	66	2
		1	522	9
		2	17	6
		2	37	6
		2	59	2
		2	343	2
		2	351	1
		2	359	6
		2	587	9
T6S1032J		3	630	4
		1	126	2
		1	430	2
		2	119	2
		2	445	2
		3	135	2
		3	472	2
T6S832J		1	126	2
		1	430	2
		2	119	2
		2	445	2
		3	135	2
		3	472	2
		3	472	2

25-28-16

ILLUSTRATED PARTS LIST
01.1 Page 1025
Jan 01/91

PART NUMBER	AIRLINE PART NO.	FIG.	ITEM	TTL REQ
T8077S1032		1	434	2
		2	449	2
		3	475	2
T8078S1032		1	450	12
		2	463	12
		3	495	2
T8091S1032		1	408	22
		2	417	22
		3	445	22
T8114S1032S		1	404	4
		2	415	4
		3	442	4
UI19136-2B8		1	310	4
		1	320	4
		2	289	4
		2	299	4
		3	365	4
		3	377	4
UI19136-6B8		1	322	12
		2	301	12
		3	380	12
VN151A1-02		1	404	4
		2	415	4
		3	442	4
VN152A1-02		1	408	22
		2	417	22
		3	445	22
VN201A1-02		1	434	2
		2	449	2
		3	475	2
VN203A1-02		1	450	12
		2	463	12
		3	495	2
VN303A02		1	66	2
		1	522	9
		2	17	6
		2	37	6
		2	59	2
		2	343	2
		2	351	1
		2	359	6
		2	587	9
		3	630	4

25-28-16

 ILLUSTRATED PARTS LIST
 01.1 Page 1026
 Jan 01/91

PART NUMBER	AIRLINE PART NO.	FIG.	ITEM	TTL REQ
VN303A82		1	126	2
		1	430	2
		2	119	2
		2	445	2
		3	135	2
		3	472	2
WC2510-24		1	500	1
		2	545	1
		3	575	1
WC4G1		1	536	1
		2	563	1
		3	597	1
WG4E		1	536	1
		2	563	1
		3	597	1
WS1-332A8		1	466	6
		2	489	6
		2	491	1
		3	517	6
10-60779-112L		1	542	1
		2	567	1
		3	602	1
109LH9075-5W		1	508	1
		2	551	1
		3	582	1
1281-1		1	524A	1
1281-1		2	543A	1
		3	572A	1
130061		1	196A	8
		2	177	8
		3	222	8

25-28-16

PART NUMBER	AIRLINE PART NO.	FIG.	ITEM	TTL REQ
2DCC6		1	534	2
		2	561	2
		3	595	2
2055051		1	375	10
		1	394	2
		2	401	1
		2	403	10
		3	427	10
		1	456	16
2055144		1	457	14
		2	469	17
		2	471	14
		3	505	9
		2	98	2
30011		2	98	2
412T1000-1SP		1	412A	1
		2	425	1
		3	453	1
412T1000-11SP		1	412	1
412T1000-12SP		1	414	1
412T1000-2SP		1	414A	1
		2	427	1
		3	453A	1
412T1000-27SP		2	421	1
412T1000-28SP		2	423	1
412T1000-3SP		3	452B	1
412T1000-4SP		3	452C	1
412T1001-1		1	420	1
		2	433	1
		3	458	1
412T1001-10		3	482	1
412T1001-2		1	422	1
		2	435	1
		3	461	1
412T1001-3		3	457	1

25-28-16

 ILLUSTRATED PARTS LIST
 01.1 Page 1028
 Jan 01/91

PART NUMBER	AIRLINE PART NO.	FIG.	ITEM	TTL REQ
412T1001-4		3	460	1
412T1001-7		1	436	1
		2	451	1
412T1001-7		3	481	1
412T1001-8		1	438	1
		2	453	1
		3	483	1
412T1001-9		3	480	1
412T1002-1SP		1	458A	1
		2	477	1
		3	508	1
412T1002-10		1	478A	1
		2	507	1
		3	533	1
412T1002-17SP		1	462A	1
		2	483	1
		3	516	1
412T1002-18SP		3	515	1
412T1002-2SP		1	460A	1
		2	479	1
		3	511	1
412T1002-34SP		1	462	1
412T1002-35SP		1	458	1
412T1002-36SP		1	460	1
412T1002-37		1	476	1
412T1002-38		1	478	1
412T1002-77SP		3	507	1
412T1002-78SP		3	510	1
412T1002-79		3	530	1
412T1002-80		3	532	1
412T1002-89SP		2	473	1
412T1002-9		1	476A	1
		2	505	1
		3	531	1
412T1002-90SP		2	475	1
412T1002-91		2	501	1
412T1002-92		2	503	1
412T1002-93SP		2	481	1
412T1003-1		1	442	6
		2	457	6
		3	487	6

25-28-16

PART NUMBER	AIRLINE PART NO.	FIG.	ITEM	TTL REQ
412T1003-2		1	440	6
		2	455	6
		3	485	6
412T1003-3		1	454	6
		2	467	6
		3	500A	6
412T1003-4		1	452	6
412T1003-4		2	465	6
		3	502A	6
		1	376B	1
412T1004-1SP		2	373	1
		3	411	1
		3	422	1
412T1004-11		3	422	1
412T1004-17SP		1	384A	1
		2	387	1
		3	421	1
412T1004-18SP		3	420	1
412T1004-3SP		3	410	1
412T1004-36SP		1	384	1
412T1004-39		1	386	1
412T1004-40		1	388	1
412T1004-73SP		2	385	1
412T1004-79SP		1	376	1
412T1004-80SP		1	378	1
412T1004-85SP		2	369	1
412T1004-86SP		2	371	1
412T1004-87		2	389	1
412T1004-88		2	391	1
412T1004-9		1	386A	1
		2	393	1
		3	423	1
412T1005-1		1	374	2
		2	367	2
412T1005-2		1	368	2
		2	361	2
		2	399	2
412T1008-3		2	399	2
412T1008-4		1	390	2
412T2010-1		1	524	1
		2	543	1
		3	572	1
412T2010-2		1	526	1
		2	553	1
		3	585	1
412T2010-3		1	528	1
		2	555	1
		3	587	1

25-28-16

 ILLUSTRATED PARTS LIST
 01.1 Page 1030
 Jan 01/91

PART NUMBER	AIRLINE PART NO.	FIG.	ITEM	TTL REQ
412T2011-1		1	530	1
		2	557	1
		3	590	1
412T2011-2		1	540	1
		2	565	1
		3	600	1
412T2012-1		1	546	1
		2	571	1
		3	607	1
412T2012-2		1	544	1
		2	569	1
		3	605	1
412T2013-2		1	74	1
		3	45	1
		1	510	1
412T2013-3		2	581	1
		3	616	1
		1	72A	1
412T2013-4		2	63	1
		3	32	2
		1	336	1
412T2014-1		2	319	1
		2	321	1
		3	397	2
412T2014-2		1	344	2
		2	335	1
		2	337	1
412T2045-1		3	407	2
		3	612	1
		3	615	1
412T2045-2		3	615	1
412T2046-1		3	625	1
412T2046-2		3	627	1
412T2046-3		1	516	1
		2	583	1
		3	625A	1
412T2046-4		1	518	1
		2	585	1
		3	627A	1
412T2047-1		1	504	1
		2	589	1
		3	579	1

25-28-16

PART NUMBER	AIRLINE PART NO.	FIG.	ITEM	TTL REQ
412T3108-1		2	5	1
412T3108-10		1	31A	1
		3	30	1
412T3108-11		1	30	1
		1	52	1
		2	43	1
		3	75	1
412T3108-12		1	28	1
		1	54	1
		2	45	1
412T3108-12		3	78	1
412T3108-17		1	27	1
		3	22	1
412T3108-2		2	7	1
412T3108-3		1	8	1
		3	5	1
412T3108-4		1	9	1
		3	8	1
412T3108-5		1	10	1
		1	32	1
		2	25	1
		3	52	1
412T3108-6		1	7	1
		1	36	1
		2	27	1
		3	55	1
412T3108-7		2	21	1
412T3108-8		2	23	1
412T3108-9		1	31	1
		3	28	1
412T3109-1		2	509	1

25-28-16

 ILLUSTRATED PARTS LIST
 01.1 Page 1032
 Jan 01/91

PART NUMBER	AIRLINE PART NO.	FIG.	ITEM	TTL REQ
412T3109-10		3	557	1
412T3109-11		2	521	1
412T3109-12		2	523	1
412T3109-13		1	488A	1
		3	550	1
412T3109-14		1	498A	1
		3	552	1
412T3109-15		1	498	1
		2	539	1
		3	568	1
412T3109-16		1	488	1
		2	541	1
		3	571	1
412T3109-19		3	567	1
412T3109-2		2	511	1
412T3109-20		3	570	1
412T3109-21		1	487	1
		1	497	1
		2	519	1
		3	547	1
412T3109-3		1	480A	1
		3	535	1
412T3109-4		1	490A	1
		3	537	1
412T3109-5		1	490	1
		2	525	1
		3	556	1
412T3109-6		1	480	1
		2	527	1
		3	558	1
412T3109-9		3	555	1
413T1002-105SP		1	5	RF
		2	1	RF

25-28-16

ILLUSTRATED PARTS LIST
01.1 Page 1033
Jan 01/91

PART NUMBER	AIRLINE PART NO.	FIG.	ITEM	TTL REQ
413T1002-106SP		1	5A	RF
		2	1A	RF
413T1002-107SP		1	5B	RF
		2	1D	RF
413T1002-108SP		1	5C	RF
		2	1C	RF
413T1002-111SP		1	5D	RF
		2	1E	RF
413T1002-112SP		1	5E	RF
		2	1F	RF
413T1002-113SP		1	5F	RF
		2	1G	RF
413T1002-114SP		1	5G	RF
		2	1H	RF
413T1002-115SP		1	5H	RF
		2	1J	RF
413T1002-116SP		1	5J	RF
		2	1K	RF
413T1002-119SP		1	1B	RF
413T1002-121SP		1	6	RF
		3	1	RF
413T1002-122SP		1	6A	RF
		3	1A	RF
413T1002-129SP		1	5K	RF
		2	1L	RF
413T1002-130SP		1	5L	RF
		2	1M	RF
413T1002-133SP		1	1D	RF
413T1002-167SP		1	6B	RF
		3	1B	RF
413T1002-168SP		1	6C	RF
		3	1C	RF
413T1002-19		1	70	4
		2	61	4
413T1002-19		3	42	8
413T1002-97SP		1	1	RF
413T1002-98SP		1	1A	RF
413T1007-10SP		1	106A	2
		2	91A	2
		3	110A	2

25-28-16

 ILLUSTRATED PARTS LIST
 01.1 Page 1034
 Jan 01/91

PART NUMBER	AIRLINE PART NO.	FIG.	ITEM	TTL REQ
413T1007-63SP		1	78	2
		2	65	2
413T1007-64SP		3	80	2
413T1007-83SP		1	78A	2
		2	65A	2
		3	81	2
413T1007-84SP		3	80A	2
413T1007-94SP		2	66B	2
413T1007-95SP		2	66C	2
413T1010-1		1	98	4
		2	83	4
		3	102	4
413T1011-1		2	641	3
		2	642	2
413T1011-2		2	642D	1
413T1011-3		2	643	1
413T1011-4		2	643A	1
413T1012-29		3	659	1
413T1012-30		3	659A	1
413T1013-1		2	609	1
413T1013-10		3	662	1
413T1013-101		1	602B	1
		3	672	1
413T1013-102		1	604B	1
		3	675	1
413T1013-107		2	611G	1
413T1013-109		2	627A	1
413T1013-110		2	629A	1
413T1013-15		2	649	5
413T1013-153		1	602	1
413T1013-154		1	604	1
413T1013-16		2	651	1
413T1013-17		2	649A	1
413T1013-179		1	184	2
		2	169	2
413T1013-18		2	651A	1
413T1013-180		1	186	1
		2	167	1
		3	210	1
413T1013-181		1	188	2
		2	165	2
		3	212	2
413T1013-182		3	207	2
413T1013-19		2	649B	1

25-28-16

ILLUSTRATED PARTS LIST
01.1 Page 1035
Jan 01/91

PART NUMBER	AIRLINE PART NO.	FIG.	ITEM	TTL REQ
413T1013-2		2	611	1
413T1013-20		2	651B	1
413T1013-201		2	157	1
413T1013-202		2	159	1
413T1013-203		1	176	1
413T1013-204		1	178	1
413T1013-205		3	198	1
413T1013-206		3	200	1
413T1013-21		1	568	1
		2	615	1
		3	665	1
413T1013-22		1	570	1
		2	613	1
		3	667	1
413T1013-23		2	619	1
413T1013-24		2	621	1
413T1013-25		2	631	1
413T1013-26		2	633	1
413T1013-27		1	582B	1
413T1013-28		1	584B	1
413T1013-285		2	605	1
413T1013-286		2	607	1
413T1013-287		2	627	1
413T1013-288		2	629	1
413T1013-29		1	574	1
		3	682A	1
413T1013-3		2	609D	1
413T1013-30		1	576	1
		3	685A	1
413T1013-31		3	692	1
413T1013-313		1	564A	1

25-28-16

 ILLUSTRATED PARTS LIST
 01.1 Page 1036
 Jan 01/91

PART NUMBER	AIRLINE PART NO.	FIG.	ITEM	TTL REQ
413T1013-314		1	566A	1
413T1013-315		1	582A	1
413T1013-316		1	584A	1
413T1013-32		3	695	5
413T1013-325		1	564C	1
413T1013-326		1	566C	1
413T1013-327		1	602A	1
413T1013-328		1	604A	1
413T1013-4		2	611D	1
413T1013-439		3	661	1
413T1013-440		3	663	1
413T1013-441		3	692A	1
413T1013-442		3	695A	1
413T1013-49		3	682	1
413T1013-5		2	605D	1
413T1013-50		3	685	1
413T1013-6		2	607D	1
413T1013-7		1	564B	1
413T1013-8		1	566B	1
413T1013-9		3	660	1
413T1014-1		1	138	1
		2	129	1
		3	147	1
413T1014-2		1	142	1
		2	135	1
		3	182	1
413T1014-3		1	170	2
		2	155	2
		3	190	2
413T1014-5		1	198	8
		2	179	8
		3	225	8

25-28-16

PART NUMBER	AIRLINE PART NO.	FIG.	ITEM	TTL REQ
413T1015-11		1	148	1
		2	147	1
		3	178	1
413T1015-12		1	150	1
		2	149	1
		3	180	1
413T1015-21		1	158A	1
		2	150H	1
		3	155A	1
413T1015-22		1	160A	1
		2	150Q	1
		3	158A	1
413T1015-23		1	166A	1
		2	150X	1
		3	165A	1
413T1015-24		1	168A	1
		2	150Z	1
		3	168A	1
413T1016-1		3	697A	1
413T1017-10		1	216	2
		2	197	2
		3	232	2
413T1017-11		1	204A	2
		2	185A	2
		3	232	2
413T1017-12		1	206A	2
		2	187A	2
		3	235	2
413T1017-13		1	214A	2
		2	195A	2
		3	245	2
413T1017-14		1	216A	2
		2	197A	2
		3	248	2
413T1017-15		1	204G	2
		2	185G	2

25-28-16

 ILLUSTRATED PARTS LIST
 01.1 Page 1038
 Jan 01/91

PART NUMBER	AIRLINE PART NO.	FIG.	ITEM	TTL REQ
413T1017-16		1	206G	2
		2	187G	2
413T1017-17		1	204P	2
		2	186	2
		3	233	2
413T1017-18		1	206P	2
		3	236	2
413T1017-19		1	214G	2
		2	195G	2
413T1017-20		1	216G	2
		2	197G	2
413T1017-21		1	214P	2
		2	195J	2
		3	246	2
413T1017-22		1	216P	2
		2	197J	2
		3	249	2
413T1017-23		1	204H	2
		2	185J	2
		3	234G	2
413T1017-24		1	206H	2
		2	187J	2
		3	237G	2
413T1017-25		1	204Q	2
		2	186G	2
		3	234	2
413T1017-26		1	206Q	2
		3	237	2
		1	214H	2
413T1017-27		2	195P	2
		3	247G	2
		1	216H	2
413T1017-28		2	197P	2
		3	249G	2
		1	214Q	2
413T1017-29		2	195S	2
		3	247	2
		1	328	4
413T1017-3		2	311	4
		3	387	4
		1	216Q	2
413T1017-30		2	197S	2
		3	249A	2
		1	204	2
413T1017-7		2	185	2

25-28-16

ILLUSTRATED PARTS LIST
01.1 Page 1039
Jan 01/91

PART NUMBER	AIRLINE PART NO.	FIG.	ITEM	TTL REQ
413T1017-8		1	206	2
		2	187	2
413T1017-9		1	214	2
		2	195	2
413T1020-1		1	280	4
		1	281	4
		2	261	4
		2	262	4
		3	330	4
		3	331	4
413T1020-2		1	286	4
		2	267	4
		3	337	4
413T1020-4		1	281J	4
		2	262A	4
		3	331A	4
413T1020-5		1	286J	4
		2	268	4
		3	337J	4
413T1021-1		1	294	4
		2	275	4
		3	347	4
413T1021-2		1	300	4
		2	281	4
		3	355	4
413T1022-10		1	270	2
		2	251	2
		3	317	2
413T1022-11		1	261J	2
		2	242J	2
		3	306J	2
413T1022-12		1	263J	2
		2	244J	2
		3	308J	2
413T1022-13		1	269	2
		2	250	2
		3	316	2
413T1022-14		1	271	2
		2	252	2
		3	318	2
413T1022-17		1	269A	2
		2	250A	2
		3	316A	2
413T1022-18		1	271A	2
		2	252A	2
		3	318A	2

25-28-16

 ILLUSTRATED PARTS LIST
 01.1 Page 1040
 Jan 01/91

PART NUMBER	AIRLINE PART NO.	FIG.	ITEM	TTL REQ
413T1022-19		1	261M	2
		2	242M	2
		3	306M	2
413T1022-20		1	263M	2
		2	244M	2
		3	308M	2
413T1022-7		1	260	2
		1	261	2
		2	241	2
		2	242	2
		3	305	2
		3	306	2
413T1022-8		1	262	2
		1	263	2
		2	243	2
		2	244	2
413T1022-8		3	307	2
		3	308	2
413T1022-9		1	268	2
		2	249	2
		3	315	2
413T1023-1		1	246	2
		2	227	2
		3	285	2
413T1023-2		1	248	2
		2	229	2
		3	287	2
413T1023-3		1	256	2
		2	237	2
		3	298	2
413T1023-4		1	258	2
		2	239	2
		3	300	2
413T1024-2		1	112	2
		2	105	2
		3	117	2
413T1028-2		1	88A	2
		2	75	2
		3	90	2
413T1028-4		1	80A	2
		2	67	2
		3	82	2

25-28-16

PART NUMBER	AIRLINE PART NO.	FIG.	ITEM	TTL REQ
413T1028-5		1	80B	2
		2	67A	2
		3	82A	2
413T1030-3		1	136	2
		2	127	2
		3	145	2
413T1030-4		1	136A	2
		2	127B	2
		3	145A	2
413T1081-1		1	396	1
		2	405	1
		3	431	1
413T1081-2		3	430	1
413T1081-6		1	410	1
		2	419	1
		3	451	1
413T1081-7		3	450	1
413T1083-10		1	237	4
413T1083-10		2	218	4
		3	273	4
		1	288J	4
413T1083-11		2	270	4
		3	340J	4
		1	238	4
413T1083-2		2	219	4
		3	275	4
		1	236	4
413T1083-3		2	217	4
		3	272	4
		1	276	8
413T1083-5		2	257	8
		3	327	8
		1	288	4
413T1083-6		2	269	4
		3	340	4

25-28-16

 ILLUSTRATED PARTS LIST
 01.1 Page 1042
 Jan 01/91

PART NUMBER	AIRLINE PART NO.	FIG.	ITEM	TTL REQ
413T1083-8		1	302	4
		2	283	4
		3	358	4
413T1083-9		1	238J	4
		2	220	4
		3	276	4
413T1084-1		1	292	4
		2	273	4
		3	345	4
413T1085-3		1	242	4
		2	223	4
		3	280	4
413T1085-4		1	240	8
		2	221	8
		3	277	8
413T1086-1		1	227	2
		2	208	4
		3	261	4
413T1086-10		1	308	2
		2	287	2
		3	362	2
413T1086-11		1	312	2
		2	291	2
		3	368	2
413T1086-12		1	314	2
		2	293	2
413T1086-12		3	370	2
		1	218	2
413T1086-13		2	199	2
		2	202	2
		3	250	2
		3	252H	2

25-28-16

PART NUMBER	AIRLINE PART NO.	FIG.	ITEM	TTL REQ
413T1086-14		1	220	2
		2	201	2
		2	202B	2
413T1086-15		3	252	2
		1	316P	2
		2	295A	2
413T1086-16		3	372C	2
		1	318P	2
		2	297A	2
413T1086-17		3	375C	2
		1	324P	2
		2	305	2
413T1086-18		3	382C	2
		1	326P	2
		2	309	2
413T1086-19		3	385C	2
		1	218E	2
		2	199G	2
413T1086-2		2	202D	2
		3	250A	2
		3	252S	2
413T1086-20		1	227E	2
		2	208A	4
		3	261A	4
413T1086-21		1	220E	2
		2	201G	2
		2	202E	2
413T1086-23		3	252A	2
		1	226	4
		2	207	4
413T1086-23		3	260	4
		1	316A	2
		2	295B	2
		3	372	2

25-28-16

 ILLUSTRATED PARTS LIST
 01.1 Page 1044
 Jan 01/91

PART NUMBER	AIRLINE PART NO.	FIG.	ITEM	TTL REQ
413T1086-24		1	318A	2
		2	297B	2
		3	375	2
413T1086-25		1	324A	2
		2	303A	2
		3	382	2
413T1086-26		1	326A	2
		2	307A	2
		3	385	2
413T1086-27		1	316R	2
		2	295C	2
		3	372A	2
413T1086-28		1	318R	2
		2	297C	2
		3	375A	2
413T1086-29		1	324R	2
		2	305A	2
		3	382A	2
413T1086-3		1	316	2
		2	295	2
		3	372B	2
413T1086-30		1	326R	2
		2	309A	2
		3	385A	2
413T1086-31		1	218P	2
		2	199J	2
		2	202A	2
		3	250G	2
		3	252J	2
		1	220P	2
413T1086-32		2	201P	2
		2	202C	2
		3	252G	2
		1	304B	2
		2	285B	2
		3	360B	2
413T1086-35		1	304B	2
		2	285B	2
		3	360B	2
413T1086-36		1	308B	2
		2	287B	2
		3	362B	2
413T1086-37		1	312A	2
413T1086-37		2	291A	2
		3	368A	2

25-28-16

ILLUSTRATED PARTS LIST
01.1 Page 1045
Jan 01/91

PART NUMBER	AIRLINE PART NO.	FIG.	ITEM	TTL REQ
413T1086-38		1	314A	2
		2	293A	2
		3	370A	2
413T1086-4		1	318	2
		2	297	2
		3	375B	2
413T1086-5		1	324	2
		2	303	2
		3	382B	2
413T1086-6		1	326	2
		2	307	2
		3	385B	2
413T1086-7		1	230	4
		2	211	4
		3	265	4
413T1086-9		1	304	2
		2	285	2
		3	360	2
413T1087-1		1	278	4
		2	259	4
		3	325	4
413T1090-1		1	122	2
		2	115	2
		3	130	2
413T1090-3		1	118	2
		2	111	2
		3	125	2
413T1091-1		1	124	2
		2	117	2
		3	132	2
413T1092-2		1	134	2
		2	125	2
		3	142	2
413T1093-2		1	120	2
		2	113	2
		3	127	2

25-28-16

 ILLUSTRATED PARTS LIST
 01.1 Page 1046
 Jan 01/91

PART NUMBER	AIRLINE PART NO.	FIG.	ITEM	TTL REQ
413T1093-3		1	90	2
		2	73	2
		3	92	2
413T1095-10		1	562A	1
413T1095-10		2	603A	1
		3	650B	1
		3	650C	1
413T1095-11		3	650C	1
413T1095-3		1	562	1
		2	603	1
		3	650A	1
413T1095-5		1	554	1
		2	595	1
		3	642	1
413T1095-6		1	550	1
		2	591	1
		3	637B	1
413T1095-8		1	550A	1
		2	591A	1
		3	637C	1
413T1098-1		3	658	7
413T1118-3		1	100	2
		2	85	2
		3	105	2
413T1118-4		1	102	2
		2	87	2
		3	107	2
413T1120-7		3	651G	1
413T1127-1		1	175	2
		2	156	2
		3	652	2
413T1127-2		1	175M	2
		2	156G	2
		3	657	2

25-28-16

PART NUMBER	AIRLINE PART NO.	FIG.	ITEM	TTL REQ
413T1127-3		1	175F	2
		2	156D	2
		3	655	2
413T1132-1		1	94	2
		2	79	2
		3	98	2
413T1136-1		2	157A	1
413T1136-15		1	176A	1
413T1136-16		1	178A	1
413T1136-2		2	159A	1
413T1136-25		3	198A	1
413T1136-26		3	200A	1
413T1136-61		1	189	1
413T1136-61		2	170	1
		3	214	2
		3	199	1
413T1136-71		1	332	4
		2	315	4
		3	392	4
5S1-6		1	232	4
		2	213	4
		3	267	4
5S3-2		1	234	4
		2	215	4
		3	270	4
55282		1	536	1
		2	563	1
		3	597	1
6035-04BR0219		1	310A	4
		1	320A	4
		2	289A	4
		2	299A	4
		3	365A	4
		3	377A	4

25-28-16

 ILLUSTRATED PARTS LIST
 01.1 Page 1048
 Jan 01/91

PART NUMBER	AIRLINE PART NO.	FIG.	ITEM	TTL REQ
6041-3BR0375		1	322A	12
		2	301A	12
		3	380A	12
69B00920-2		2	545	1
		3	575	1
		1	360	1
96-02		2	353	1
		1	66	2
		1	522	9
		2	17	6
		2	37	6
		2	59	2
		2	343	2
		2	351	1
		2	359	6
		2	587	9
96-82		3	630	4
		1	126	2
		1	430	2
		2	119	2
		2	445	2
96-82		3	135	2
		3	472	2
		1	508	1
97E054		2	551	1
		3	582	1
9994		1	204R	2
		1	206R	2
		2	186H	2
		2	187K	2
		3	234H	2
		3	237H	2

25-28-16

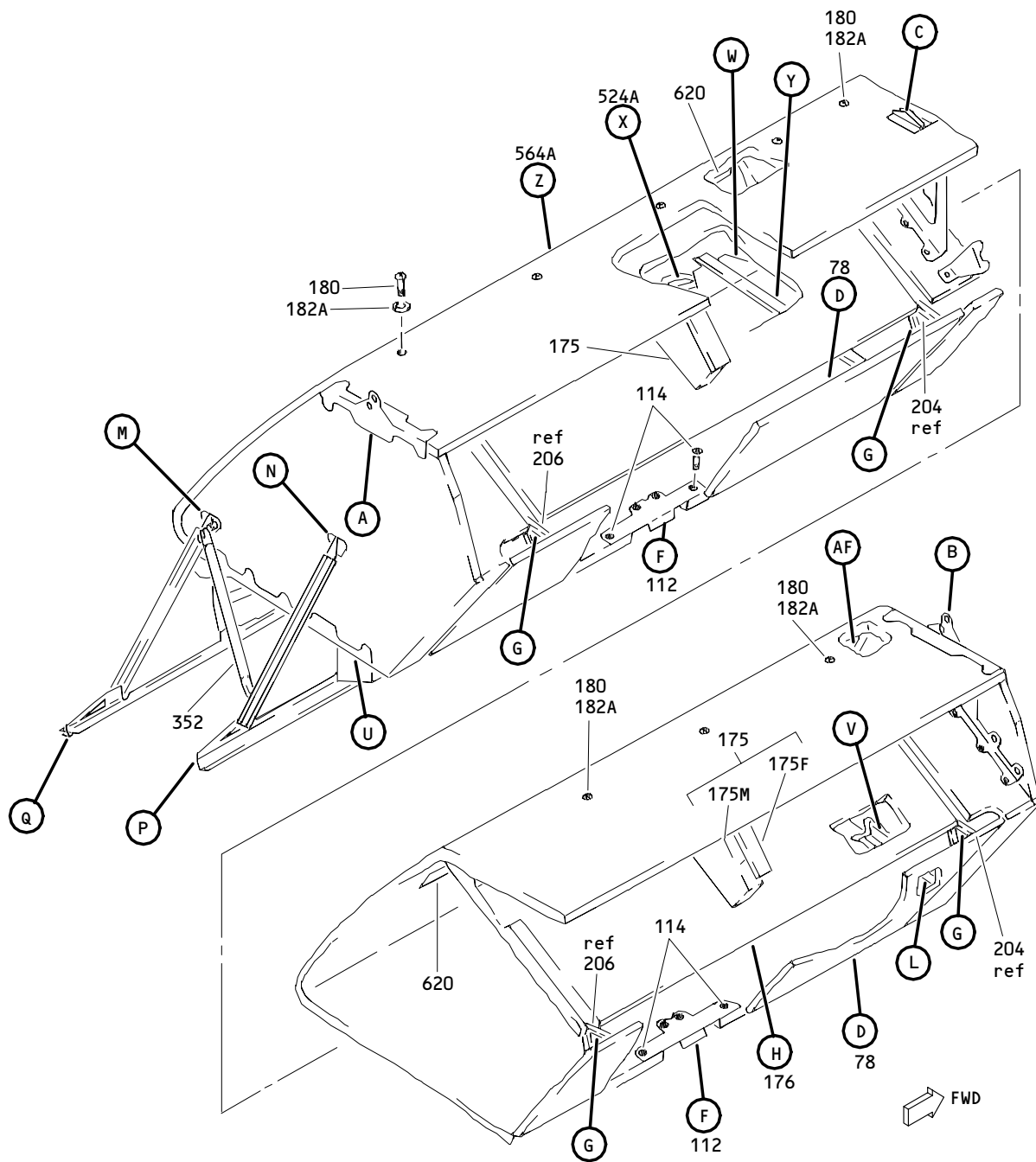

Outboard Overhead Storage 88 Inch Shallow Bin Assembly
 Figure 1 (Sheet 1)

25-28-16

ILLUSTRATED PARTS LIST
 01.1 Page 1050
 Jan 01/91

BOEING
COMPONENT
MAINTENANCE MANUAL

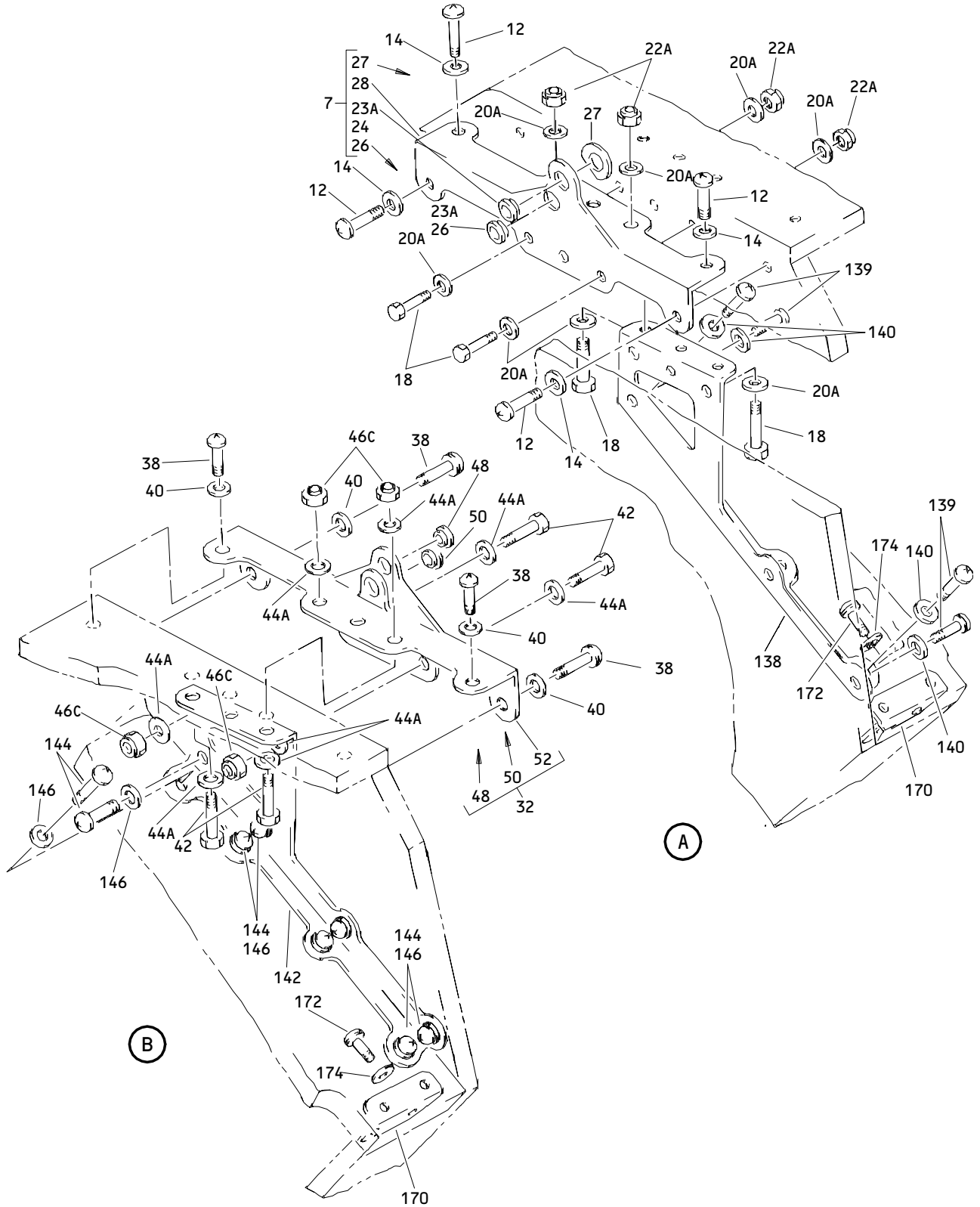

Outboard Overhead Storage 88 Inch Shallow Bin Assembly
Figure 1 (Sheet 2)

25-28-16

ILLUSTRATED PARTS LIST
01.1 Page 1051
Jan 01/91

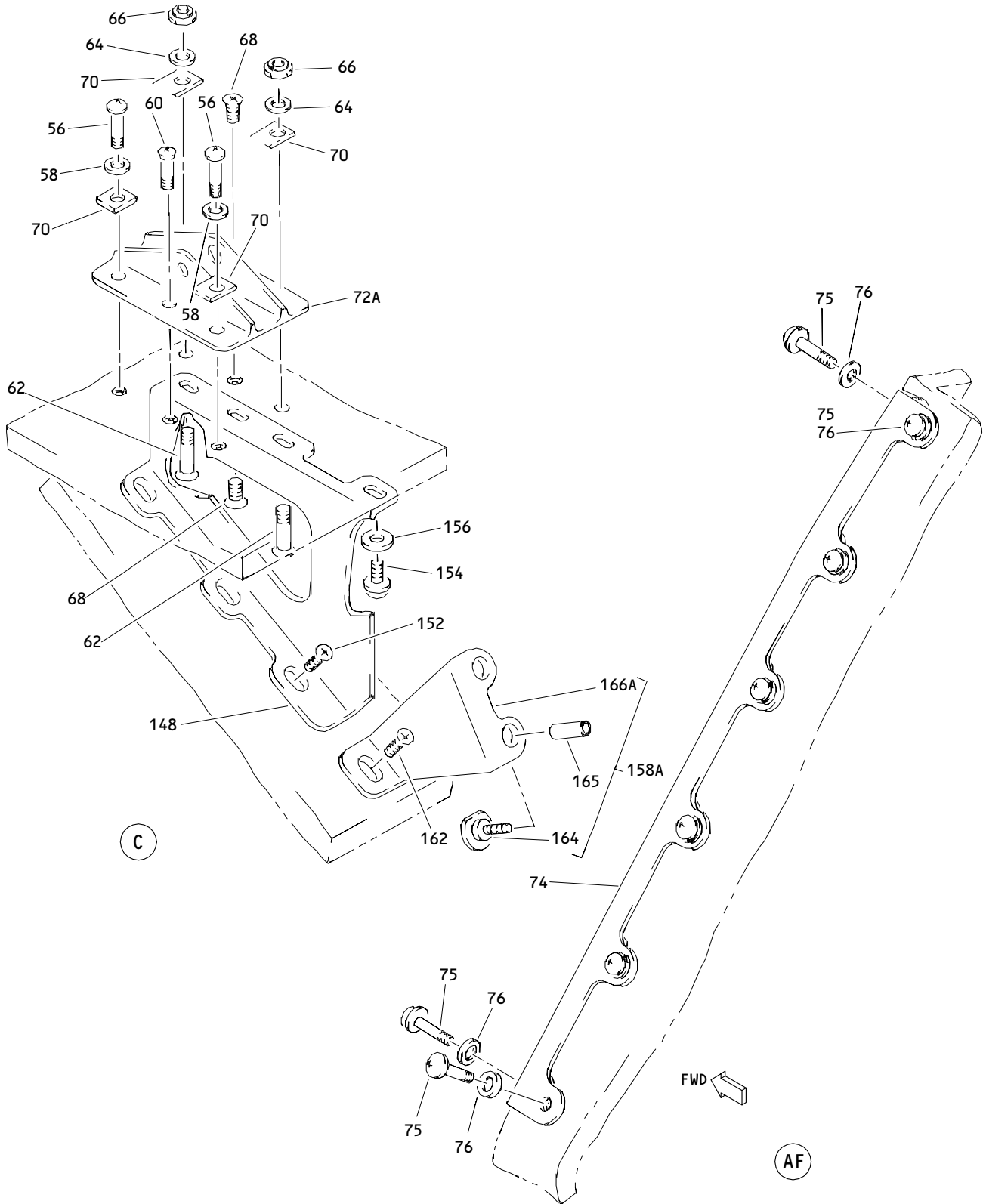

Outboard Overhead Stowage 88 Inch Shallow Bin Assembly
 Figure 1 (Sheet 3)

25-28-16

ILLUSTRATED PARTS LIST
 01.1 Page 1052
 Jan 01/91

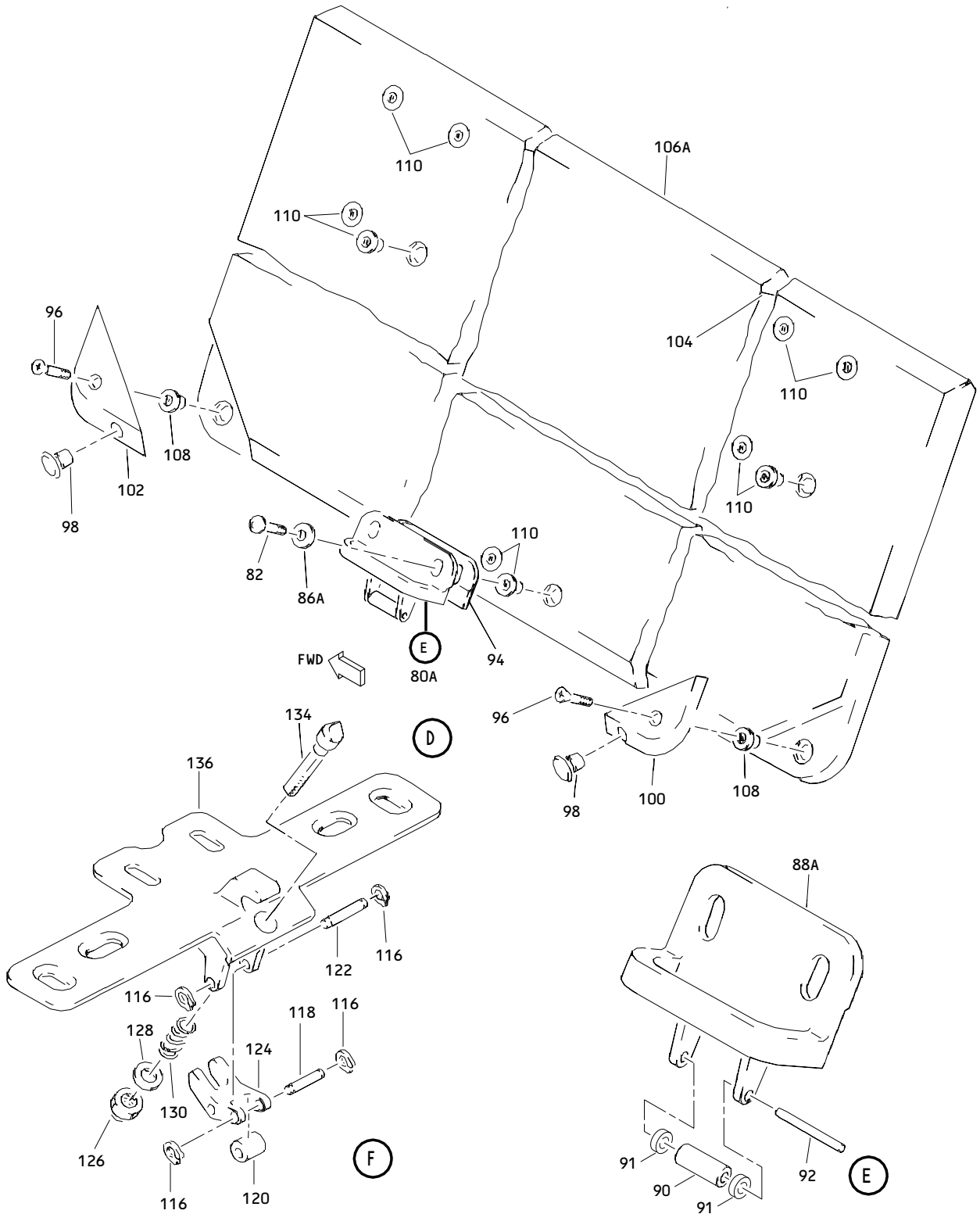

Outboard Overhead Stowage 88 Inch Shallow Bin Assembly
Figure 1 (Sheet 4)

25-28-16

ILLUSTRATED PARTS LIST
01.1 Page 1053
Jan 01/91

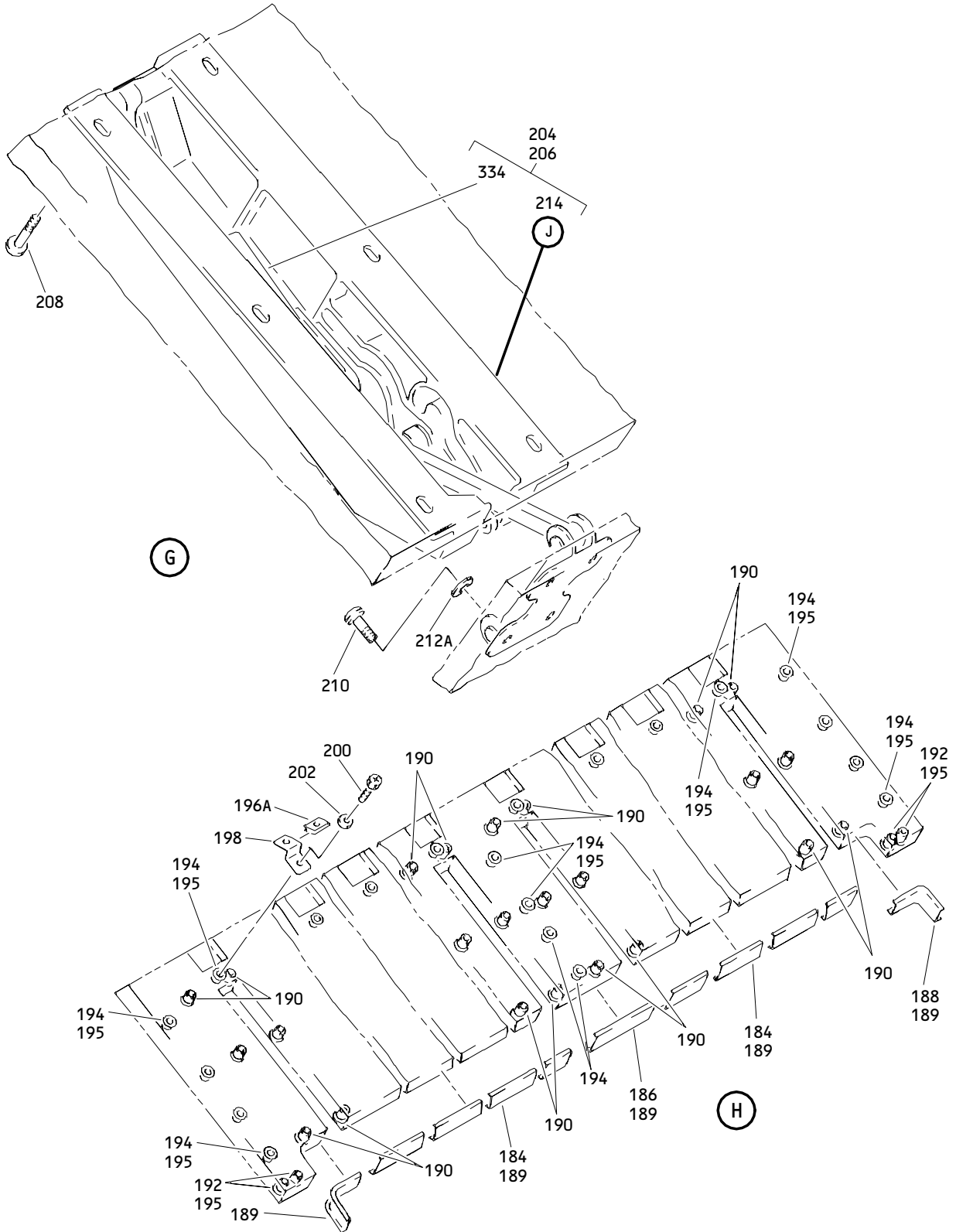

Outboard Overhead Storage 88 Inch Shallow Bin Assembly
 Figure 1 (Sheet 5)

25-28-16

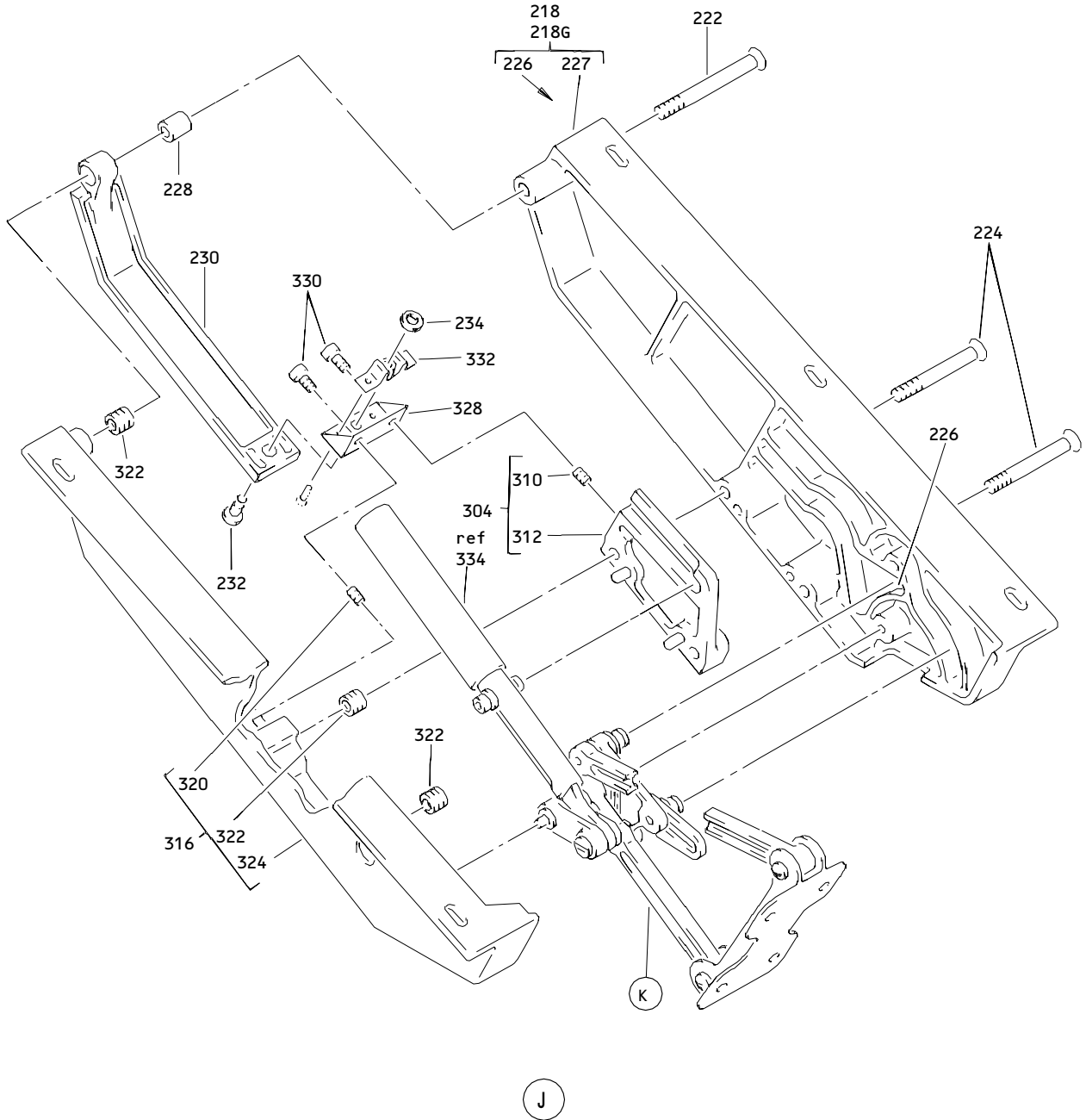

Outboard Overhead Stowage 88 Inch Shallow Bin Assembly
Figure 1 (Sheet 6)

25-28-16

ILLUSTRATED PARTS LIST
01.1 Page 1055
Jan 01/91

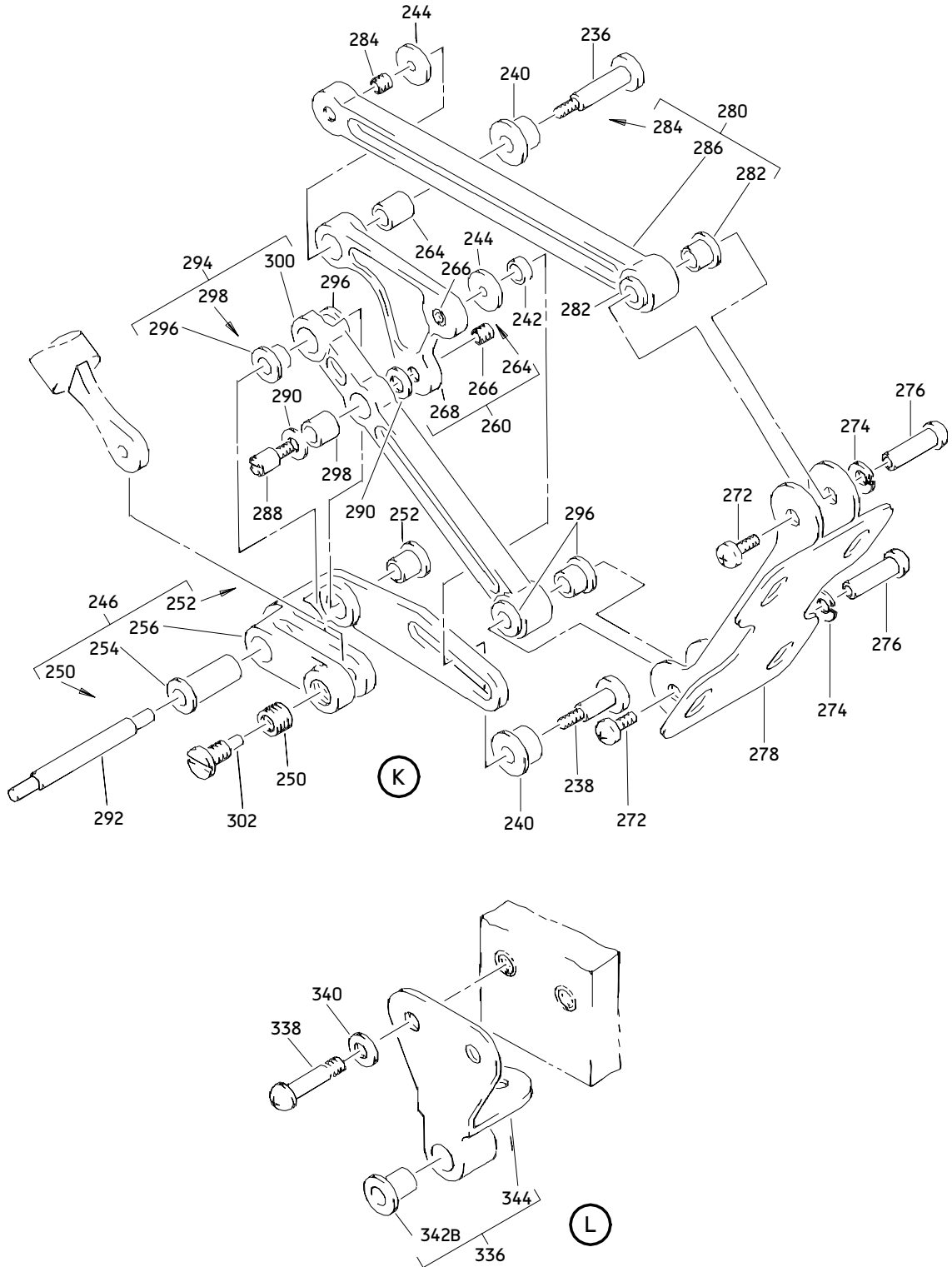

Outboard Overhead Storage 88 Inch Shallow Bin Assembly
 Figure 1 (Sheet 7)

25-28-16

ILLUSTRATED PARTS LIST
 01.1 Page 1056
 Jan 01/91

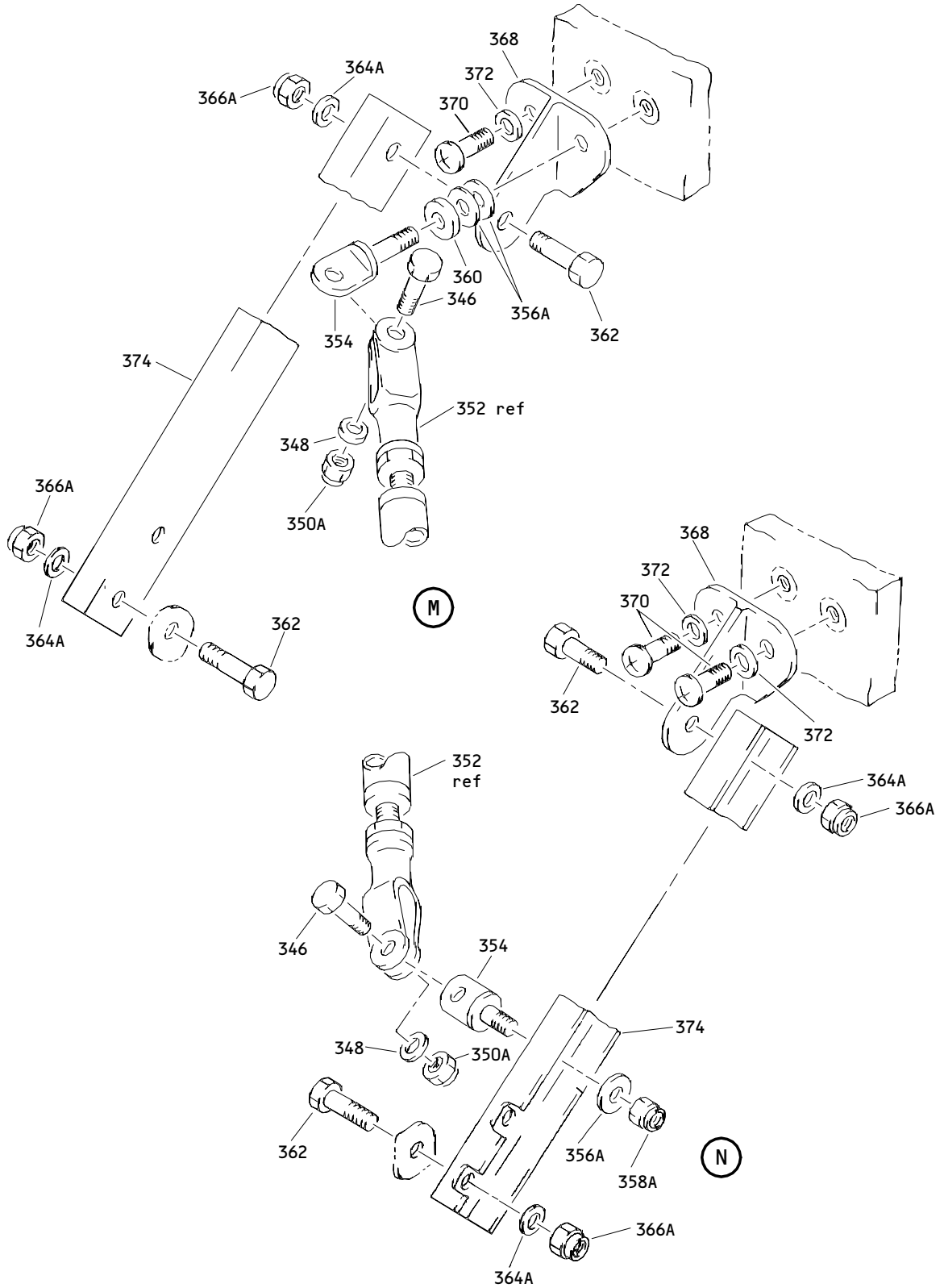

Outboard Overhead Stowage 88 Inch Shallow Bin Assembly
Figure 1 (Sheet 8)

25-28-16

ILLUSTRATED PARTS LIST
01.1 Page 1057
Jan 01/91

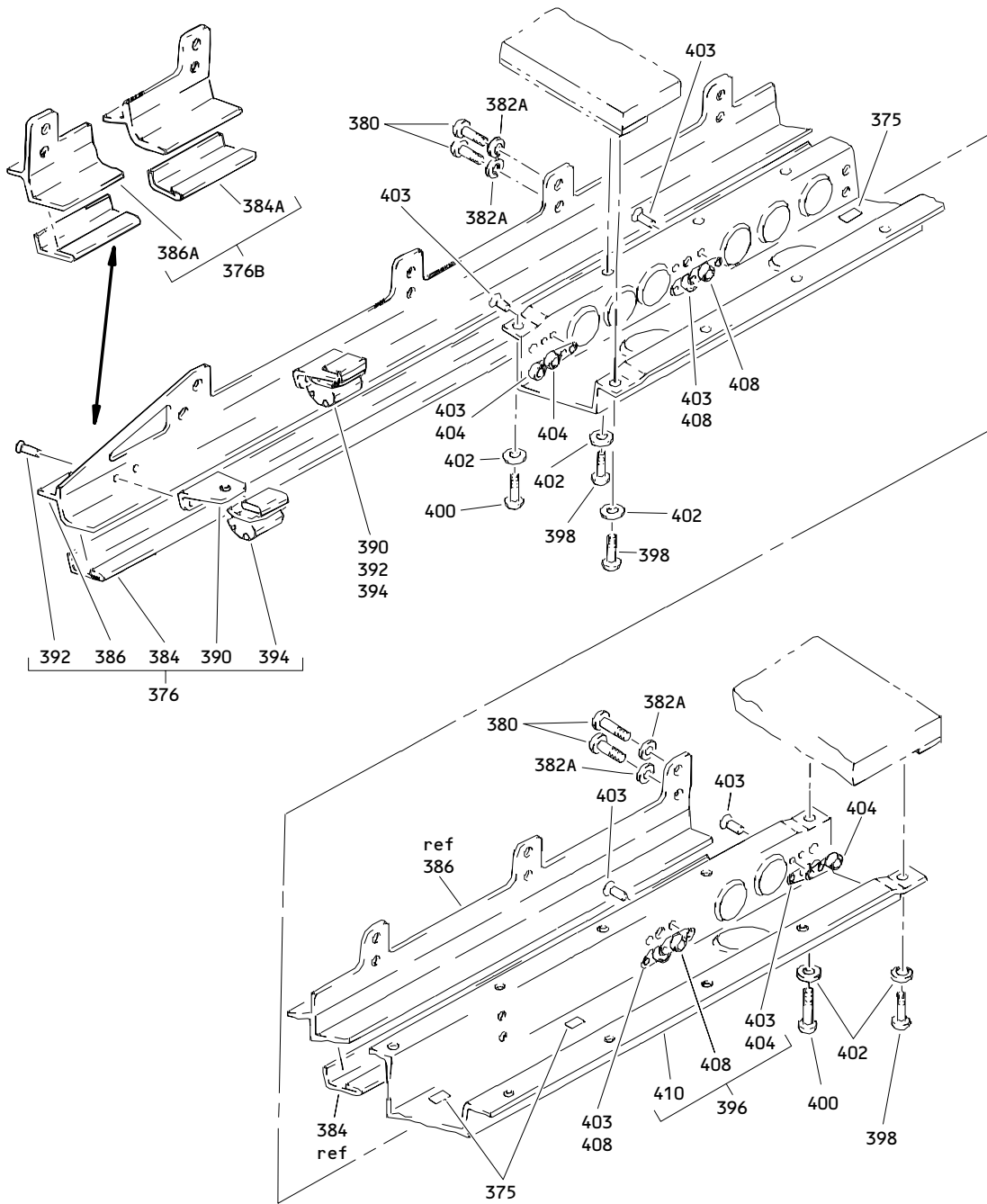

Outboard Overhead Storage 88 Inch Shallow Bin Assembly
 Figure 1 (Sheet 9)

25-28-16

ILLUSTRATED PARTS LIST
 01.1 Page 1058
 Jan 01/91

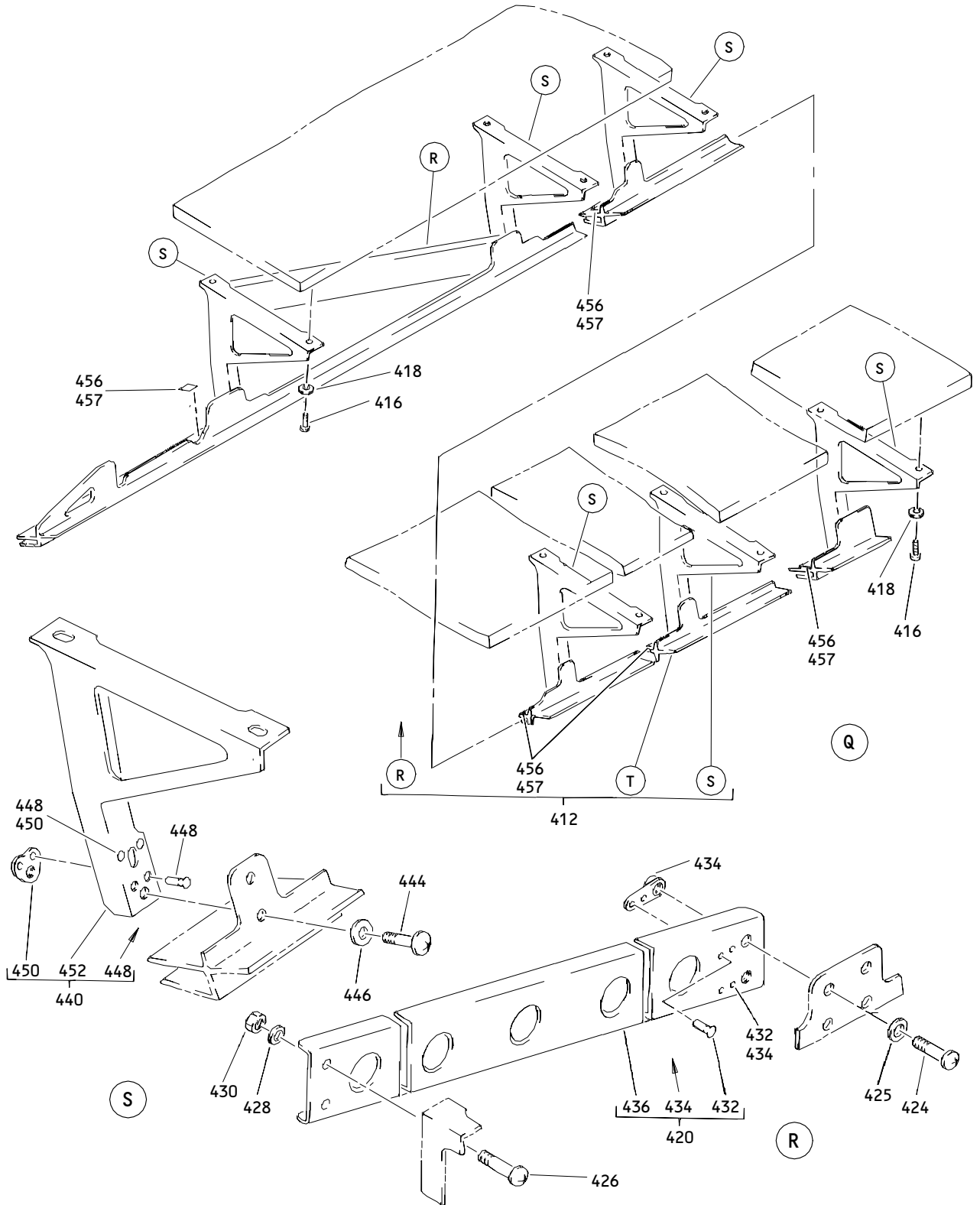

Outboard Overhead Stowage 88 Inch Shallow Bin Assembly
Figure 1 (Sheet 10)

25-28-16

ILLUSTRATED PARTS LIST
01.1 Page 1059
Jan 01/91

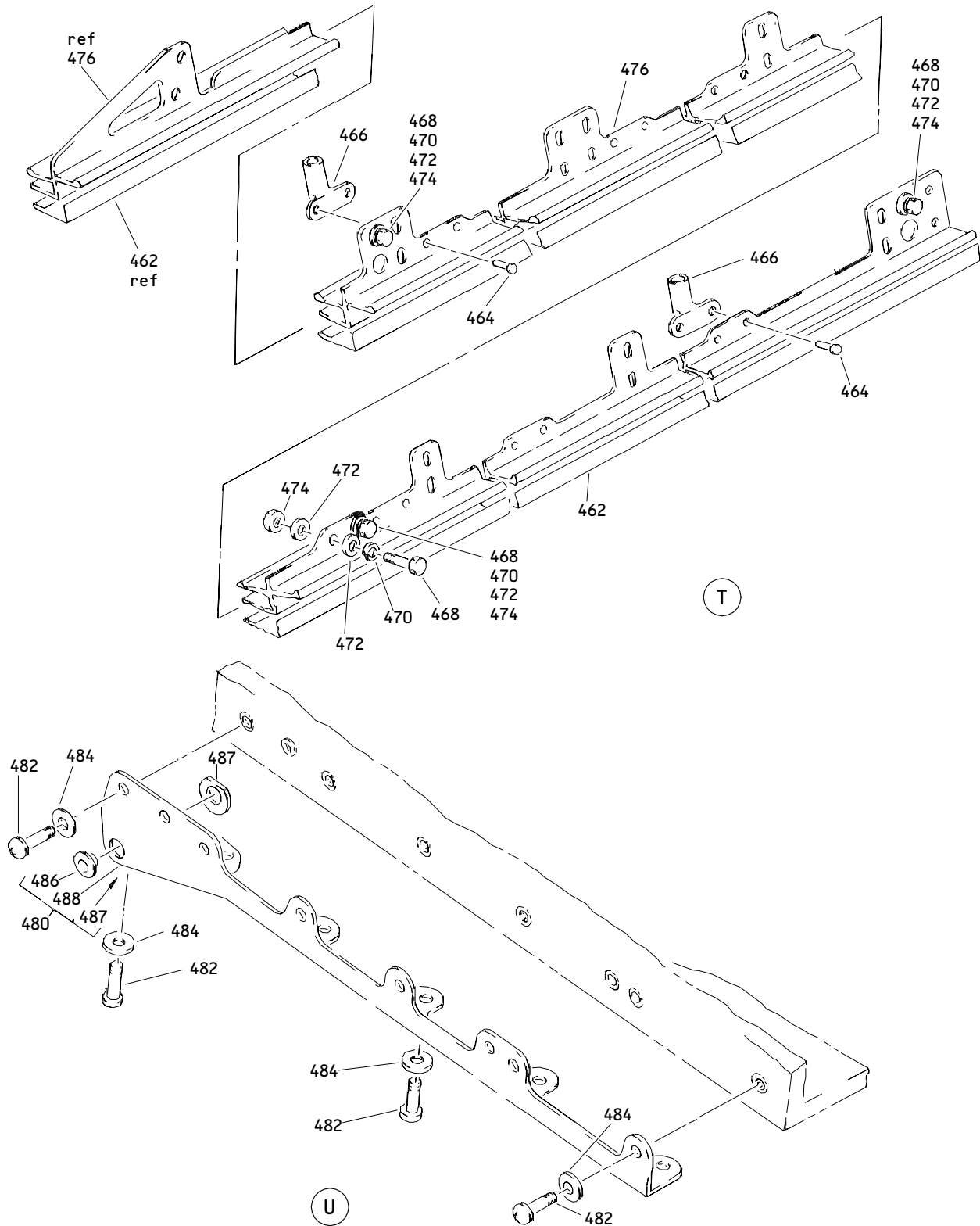

Outboard Overhead Storage 88 Inch Shallow Bin Assembly
 Figure 1 (Sheet 11)

25-28-16

ILLUSTRATED PARTS LIST
 01.1 Page 1060
 Jan 01/91

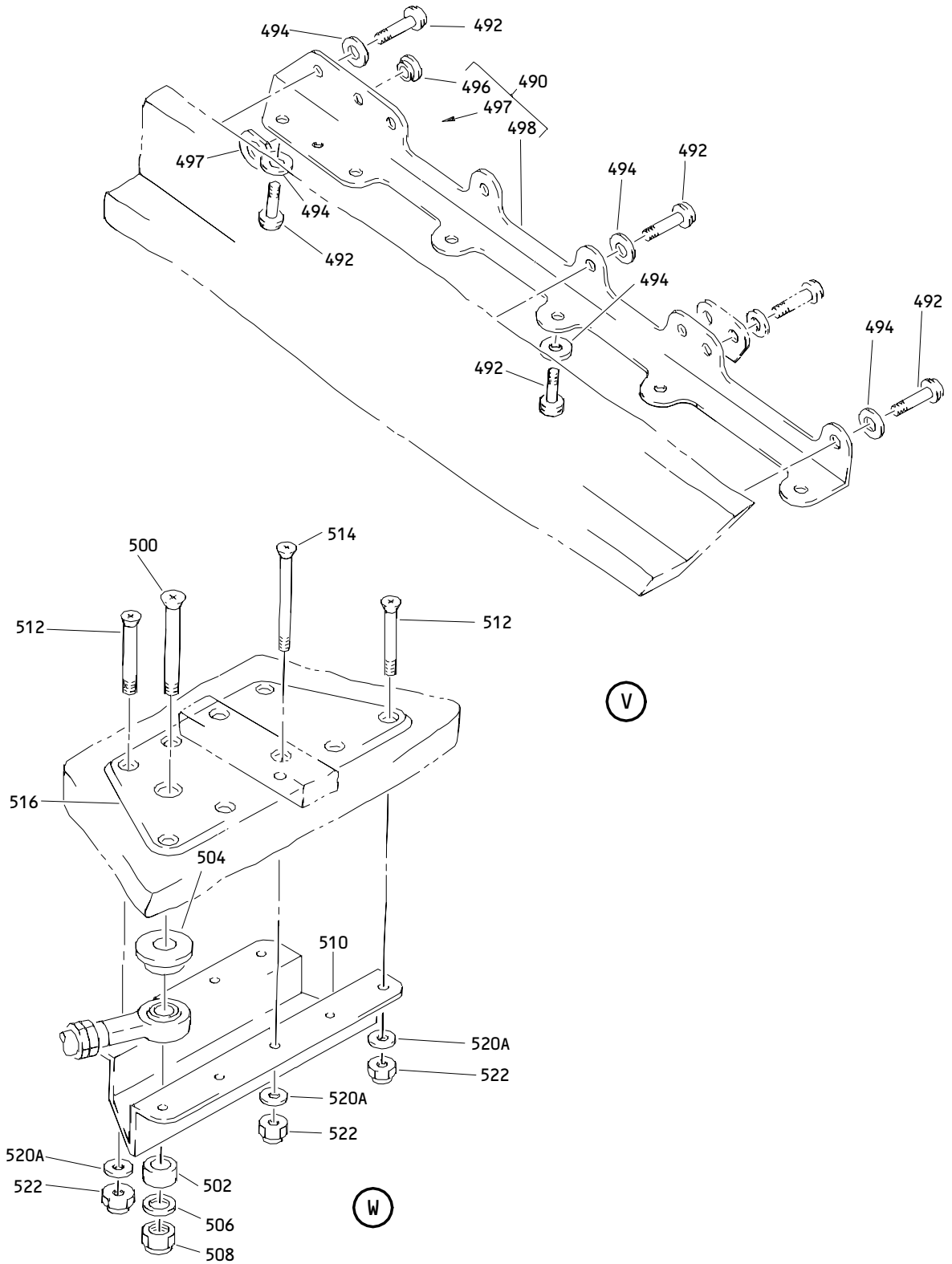

Outboard Overhead Stowage 88 Inch Shallow Bin Assembly
Figure 1 (Sheet 12)

25-28-16

ILLUSTRATED PARTS LIST
01.1 Page 1061
Jan 01/91

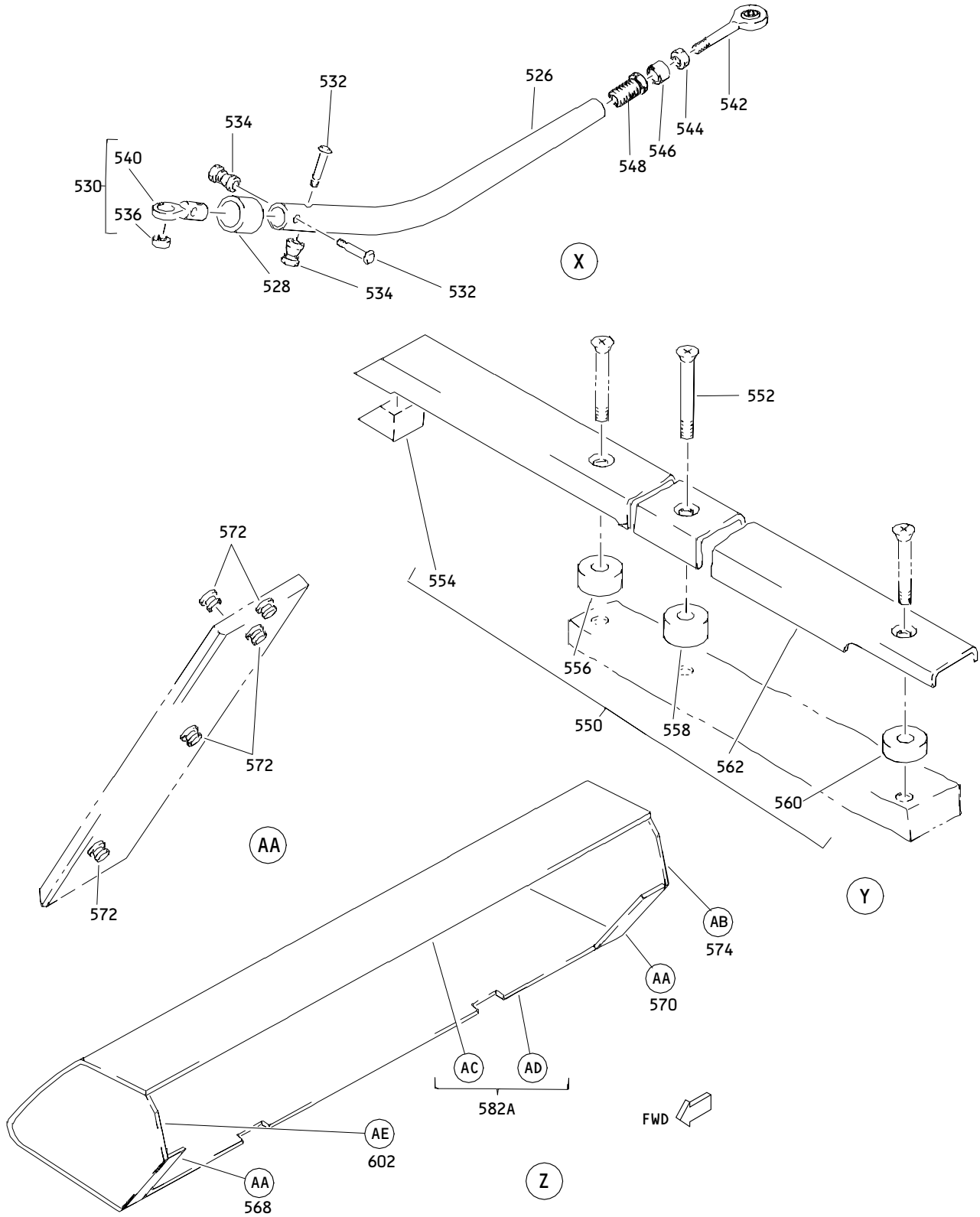

Outboard Overhead Storage 88 Inch Shallow Bin Assembly
 Figure 1 (Sheet 13)

25-28-16

ILLUSTRATED PARTS LIST
 01.1 Page 1062
 Jan 01/91

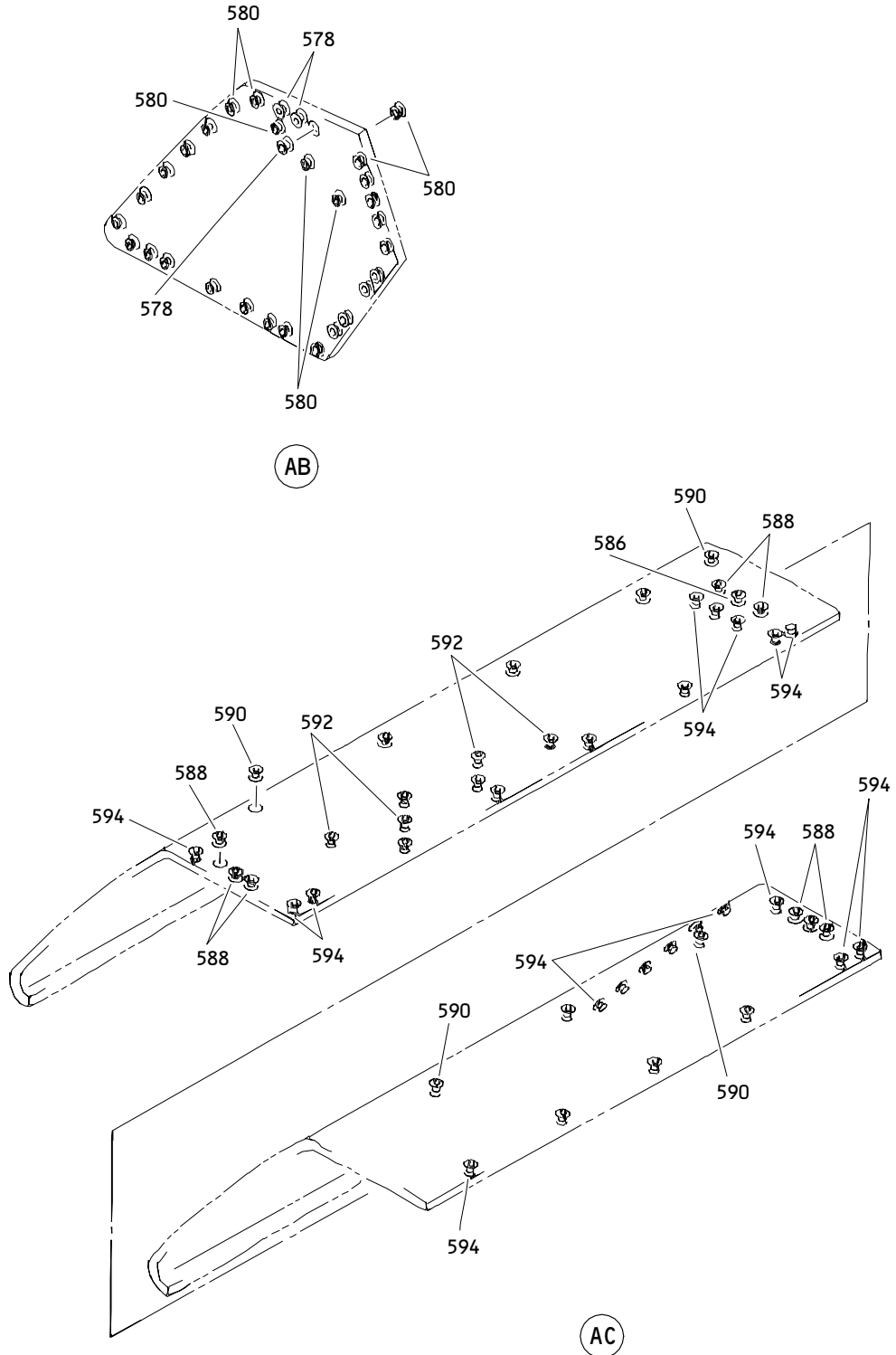

Outboard Overhead Stowage 88 Inch Shallow Bin Assembly
Figure 1 (Sheet 14)

25-28-16

ILLUSTRATED PARTS LIST
01.1 Page 1063
Jan 01/91

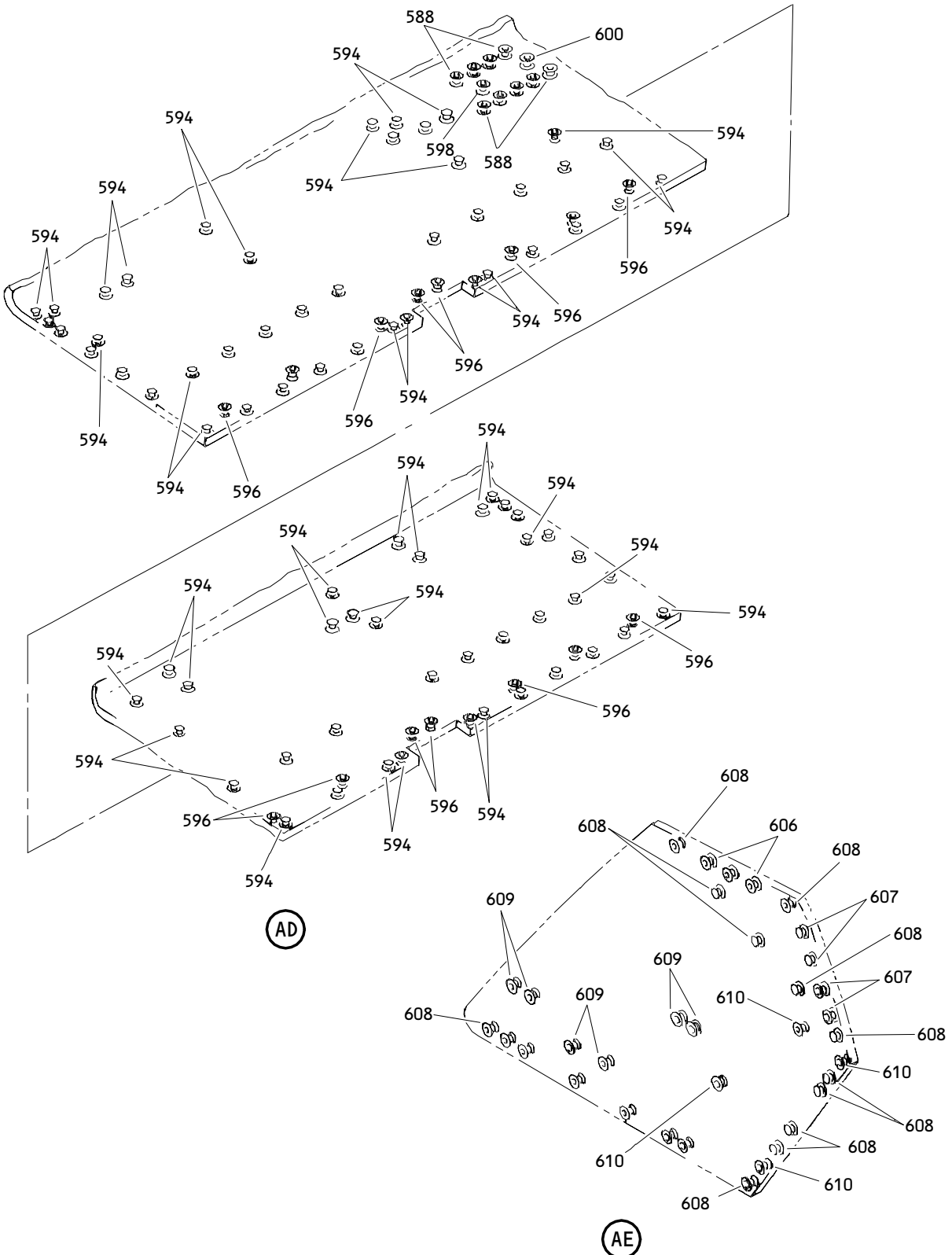

Outboard Overhead Stowage 88 Inch Shallow Bin Assembly
Figure 1 (Sheet 15)

25-28-16

ILLUSTRATED PARTS LIST
01.1 Page 1064
Jan 01/91

FIG. & ITEM	PART NO.	AIRLINE PART NUMBER	NOMENCLATURE 1234567	EFF CODE	QTY PER ASSY
01- -1	413T1002-97SP		BIN ASSY-OUTBD OVERHEAD STOWAGE SHALLOW (LH)	A	RF
-1A	413T1002-98SP		BIN ASSY-OUTBD OVERHEAD STOWAGE SHALLOW (RH)	B	RF
-1B	413T1002-119SP		BIN ASSY-OUTBD OVERHEAD STOWAGE SHALLOW (LH)	G	RF
-1C	413T1002-120SP		BIN ASSY-OUTBD OVERHEAD STOWAGE SHALLOW (RH)	H	RF
-1D	413T1002-133SP		BIN ASSY-OUTBD OVERHEAD STOWAGE SHALLOW (LH)	J	RF
-1E	413T1002-134SP		BIN ASSY-OUTBD OVERHEAD STOWAGE SHALLOW (RH)	K	RF
-5	413T1002-105SP		BIN ASSY-OUTBD OVERHEAD STOWAGE STD (LH) (FOR DETAILS SEE FIG. 2)	C	RF
-5A	413T1002-106SP		BIN ASSY-OUTBD OVERHEAD STOWAGE STD (RH) (FOR DETAILS SEE FIG. 2)	D	RF
-5B	413T1002-107SP		BIN ASSY-OUTBD OVERHEAD STOWAGE STD (LH) (FOR DETAILS SEE FIG. 2)	E	RF
-5C	413T1002-108SP		BIN ASSY-OUTBD OVERHEAD STOWAGE STD (RH) (FOR DETAILS SEE FIG. 2)	F	RF
-5D	413T1002-111SP		BIN ASSY-OUTBD OVERHEAD STOWAGE STD (LH) (FOR DETAILS SEE FIG. 2)	L	RF
-5E	413T1002-112SP		BIN ASSY-OUTBD OVERHEAD STOWAGE STD (RH) (FOR DETAILS SEE FIG. 2)	M	RF
-5F	413T1002-113SP		BIN ASSY-OUTBD OVERHEAD STOWAGE STD (LH) (FOR DETAILS SEE FIG. 2)	N	RF
-5G	413T1002-114SP		BIN ASSY-OUTBD OVERHEAD STOWAGE STD (RH) (FOR DETAILS SEE FIG. 2)	P	RF
-5H	413T1002-115SP		BIN ASSY-OUTBD OVERHEAD STOWAGE STD (LH) (FOR DETAILS SEE FIG. 2)	Q	RF

25-28-16

ILLUSTRATED PARTS LIST
01.1 Page 1065
Jan 01/91

FIG. & ITEM	PART NO.	AIRLINE PART NUMBER	NOMENCLATURE 1234567	EFF CODE	QTY PER ASSY
01- -5J	413T1002-116SP		BIN ASSY-OUTBD OVERHEAD STOWAGE STD (RH) (FOR DETAILS SEE FIG. 2)	R	RF
-5K	413T1002-129SP		BIN ASSY-OUTBD OVERHEAD STOWAGE STD (LH) (FOR DETAILS SEE FIG. 2)	S	RF
-5L	413T1002-130SP		BIN ASSY-OUTBD OVERHEAD STOWAGE STD (RH) (FOR DETAILS SEE FIG. 2)	T	RF
-6	413T1002-121SP		BIN ASSY-OUTBD OVERHEAD STOWAGE (LH) (FOR DETAILS SEE FIG. 3)	U	RF
-6A	413T1002-122SP		BIN ASSY-OUTBD OVERHEAD STOWAGE (RH) (FOR DETAILS SEE FIG. 3)	V	RF
-6B	413T1002-167SP		BIN ASSY-OUTBD OVERHEAD STOWAGE SHALLOW (LH) (FOR DETAILS SEE FIG. 3)	W	RF
-6C	413T1002-168SP		BIN ASSY-OUTBD OVERHEAD STOWAGE SHALLOW (RH) (FOR DETAILS SEE FIG. 3)	X	RF
7	412T3108-6		.FITTING ASSY	A,J	1
-8	412T3108-3		.FITTING ASSY	G	1
-9	412T3108-4		.FITTING ASSY	H	1
-10	412T3108-5		.FITTING ASSY	B,K	1
12	NAS623-3-3		.SCREW	A,B, G-K	4
14	NAS620A10L		.WASHER	A,B, G-K	4
18	NAS6603-9		.BOLT	A,B, G-K	6
20	AN960KD10L		DELETED		

25-28-16

 ILLUSTRATED PARTS LIST
 01.1 Page 1066
 Jan 01/91

FIG. & ITEM	PART NO.	AIRLINE PART NUMBER	NOMENCLATURE 1234567	EFF CODE	QTY PER ASSY
01-20A	AN960JD10LL		.WASHER	A,B, G-K	12
22 22A	H10-3BAC MS21042L3		DELETED .NUT -----*-----	A,B, G-K	6
23 23A	BACB28AR06A024A BACB28X6M024		DELETED ..BUSHING- (V23294) (SPEC BACB28X6M024) (OPT BACB28X6M024 (V70265)) (OPT BACB28X6M024 (V94892))	G,H	2
24	BACB28X4C009		..BUSHING- (V23294) (SPEC BACB28X4C009) (OPT BACB28X4C009 (V70265)) (OPT BACB28X4C009 (V94892))	A,B,J ,K	1
26	BACB28X4C024		..BUSHING- (V23294) (SPEC BACB28X4C024) (OPT BACB28X4C024 (V70265)) (OPT BACB28X4C024 (V94892))	A,B,J ,K	1
27	412T3108-17		..DOUBLER	G,H	1
28	412T3108-12		..FITTING	A,J	1
-30	412T3108-11		..FITTING	B,K	1
-31	412T3108-9		..FITTING	G	1
-31A	412T3108-10		..FITTING	H	1
32	412T3108-5		.FITTING ASSY	A,G,J	1
-36	412T3108-6		.FITTING ASSY	B,H,K	1
38	NAS623-3-1		ATTACHING PARTS .SCREW	A,B, G-K	4

25-28-16

FIG. & ITEM	PART NO.	AIRLINE PART NUMBER	NOMENCLATURE 1234567	EFF CODE	QTY PER ASSY
01-40	NAS620A10L		.WASHER	A,B, G-K	4
42	NAS6603-9		.BOLT	A,B, G-K	6
44	AN960KD10L		DELETED		
44A	AN960JD10LL		.WASHER	A,B, G-K	12
46	BRH10-3		DELETED		
46A	BACN10JC3		DELETED		
46B	H10-3BAC		DELETED		
46C	MS21042L3		.NUT	A,B, G-K	6
			-----*-----		
48	BACB28X4C009		..BUSHING- (V23294) (SPEC BACB28X4C009) (OPT BACB28X4C009 (V70265)) (OPT BACB28X4C009 (V94892))	A,B, G-K	1
50	BACB28X4C024		..BUSHING- (V23294) (SPEC BACB28X4C024) (OPT BACB28X4C024 (V70265)) (OPT BACB28X4C024 (V94892))	A,B, G-K	1
52	412T3108-11		..FITTING	A,G,J	1
-54	412T3108-12		..FITTING	B,H,K	1
56	NAS623-3-2		.SCREW	A,B, G-K	2
58	NAS620A10L		.WASHER	A,B, G-K	2

25-28-16

 ILLUSTRATED PARTS LIST
 01.1 Page 1068
 Jan 01/91

FIG. & ITEM	PART NO.	AIRLINE PART NUMBER	NOMENCLATURE 1234567	EFF CODE	QTY PER ASSY
01-60	NAS514P1032-5		.SCREW	A,B, G-K	1
62	BACB30LU3-10		.BOLT- (V06710) (SPEC BACB30LU3-10) (OPT BACB30LU3-10 (V06725)) (OPT BACB30LU3-10 (V06950)) (OPT BACB30LU3-10 (V17943)) (OPT BACB30LU3-10 (V27624)) (OPT BACB30LU3-10 (V56878)) (OPT BACB30LU3-10 (V80539)) (OPT BACB30LU3-10 (V85495)) (OPT BACB30LU3-10 (V92215)) (OPT BACB30LU3-10 (V97928))	A,B, G-K	2
64	NAS620A10L		.WASHER	A,B, G-K	2
66	H10-3BAC		.NUT- (V15653) (SPEC BACN10JC3) (OPT NS202101-02 (V80539)) (OPT RMLH9075-3W (V72962)) (OPT T6S1032J (V71087)) (OPT VN303A02 (V92215)) (OPT 96-02 (V80539)) (OPT BRH10A3 (V52828))	A,B, G-K	2

25-28-16

ILLUSTRATED PARTS LIST
01.1 Page 1069
Jan 01/91

FIG. & ITEM	PART NO.	AIRLINE PART NUMBER	NOMENCLATURE 1234567	EFF CODE	QTY PER ASSY
01-68	NAS514P1032-4		.SCREW	A,B, G-K	2
70	413T1002-19		.FILLER	A,B, G-K	4
72A	412T2013-4		.FITTING	A,B, G-K	1
74	412T2013-2		.ANGLE	A,B, G-K	1
75	NAS623-3-1		ATTACHING PARTS .SCREW	A,B, G-K	12
76	NAS620A10L		.WASHER	A,B, G-K	12
78	413T1007-63SP		-----*----- .DOOR ASSY- (OPT ITEM 78A)	A,B, G-K	2
-78A	413T1007-83SP		.DOOR ASSY- (OPT ITEM 78)	A,B, G-K	2
80	412T1028-4		DELETED		
80A	413T1028-4		..STRIKE ASSY- (OPT ITEM 80B)	A,B, G-K	1
-80B	413T1028-5		..STRIKE ASSY- (OPT ITEM 80A)	A,B, G-K	1
82	NAS623-3-1W		ATTACHING PARTS ..SCREW	A,B, G-K	2
86	AN960KD10L		DELETED		
86A	AN960PD10L		..WASHER	A,B, G-K	2
			-----*-----		

25-28-16

 ILLUSTRATED PARTS LIST
 01.1 Page 1070
 Jan 01/91

FIG. & ITEM	PART NO.	AIRLINE PART NUMBER	NOMENCLATURE 1234567	EFF CODE	QTY PER ASSY
01-88	412T1028-2		DELETED		
88A	413T1028-2		...STRIKE	A,B, G-K	1
90	413T1093-3		...ROLLER- (USED ON ITEM 80A)	A,B, G-K	1
-90A	NAS1056C3-056		...ROLLER- (USED ON ITEM 80B)	A,B, G-K	1
91	MS51859-1		...BUSHING- (USED ON ITEM 80B)	A,B, G-K	2
92	MS20253-2-083		...PIN-HINGE	A,B, G-K	1
94	413T1132-1		..SHIM- (USED ON ITEM 78)	A,B, G-K	1
96	NAS514P1032-6		..SCREW	A,B, G-K	2
98	413T1010-1		..BUMPER	A,B, G-K	2
100	413T1118-3		..COVER	A,B, G-K	1
102	413T1118-4		..COVER	A,B, G-K	1
104	BMS8-133		..EDGING	A,B, G-K	1
106	413T1007-10		DELETED		
106A	413T1007-10SP		..COVER-DECORATIVE	A,B, G-K	1
108	SL618-3A		..INSERT- (V97393)	A,B, G-K	2
110	NAS1836-3-11		..INSERT	A,B, G-K	10
112	413T1024-2		.LATCH ASSY	A,B, G-K	2
			ATTACHING PARTS		

25-28-16

ILLUSTRATED PARTS LIST
01.1 Page 1071
Jan 01/91

FIG. & ITEM	PART NO.	AIRLINE PART NUMBER	NOMENCLATURE 1234567	EFF CODE	QTY PER ASSY
01-114	NAS514P1032-5		.SCREW -----*-----	A,B, G-K	4
116	MS16624-5012		..RING	A,B, G-K	4
118	413T1090-3		..PIN	A,B, G-K	1
120	413T1093-2		..ROLLER	A,B, G-K	1
122	413T1090-1		..PIN	A,B, G-K	1
124	413T1091-1		..ARM	A,B, G-K	1
126	H10-08BAC		..NUT- (V15653) (SPEC BACN10JC08) (OPT NS202101-82 (V80539)) (OPT RMLH9075-82W (V72962)) (OPT T6S832J (V71087)) (OPT VN303A82 (V92215)) (OPT 96-82 (V80539)) (OPT BRH10A08 (V52828)) (OPT T6S832J (V11815))	A,B, G-K	1
128	AN960C8		..WASHER	A,B, G-K	1
130	MS24585C93		..SPRING	A,B, G-K	1
134	413T1092-2		..BOLT	A,B, G-K	1
136	413T1030-3		..BODY- (OPT ITEM 136A)	A,B, G-K	1
-136A	413T1030-4		..BODY- (OPT ITEM 136)	A,B, G-K	1
138	413T1014-1		.BRACKET	A,B, G-K	1
			ATTACHING PARTS		

25-28-16

 ILLUSTRATED PARTS LIST
 01.1 Page 1072
 Jan 01/91

FIG. & ITEM	PART NO.	AIRLINE PART NUMBER	NOMENCLATURE 1234567	EFF CODE	QTY PER ASSY
01-139	NAS623-3-1		.SCREW	A,B, G-K	7
140	NAS620A10L		.WASHER	A,B, G-K	7
			-----*		
142	413T1014-2		.BRACKET	A,B, G-K	1
			ATTACHING PARTS		
144	NAS623-3-1		.SCREW	A,B, G-K	8
146	NAS620A10L		.WASHER	A,B, G-K	8
			-----*		
148	413T1015-11		.BRACKET	A,G,J	1
-150	413T1015-12		.BRACKET	B,H,K	1
			ATTACHING PARTS		
152	NAS514P1032-5		.SCREW	A,B, G-K	3
154	NAS623-3-1		.SCREW	A,B, G-K	1
156	NAS620A10L		.WASHER	A,B, G-K	1
			-----*		
158	413T1015-17		DELETED		
158A	413T1015-21		.BRACKET ASSY	A,G,J	1
-160	413T1015-18		DELETED		
-160A	413T1015-22		.BRACKET ASSY	B,H,K	1
			ATTACHING PARTS		
162	NAS514P1032-5		.SCREW	A,B, G-K	1
			-----*		
164	SL6161-08-4		..STUD- (V97393)	A,B, G-K	2
165	NAS42DD6-6		..SPACER	A,B, G-K	2
166	413T1015-19		DELETED		
166A	413T1015-23		..BRACKET	A,G,J	1
-168	413T1015-20		DELETED		
-168A	413T1015-24		..BRACKET	B,H,K	1
170	413T1014-3		.BRACKET-END	A,B, G-K	2
			ATTACHING PARTS		

25-28-16

FIG. & ITEM	PART NO.	AIRLINE PART NUMBER	NOMENCLATURE 1234567	EFF CODE	QTY PER ASSY
01-172	NAS603-4P		.SCREW	A,B, G-K	8
174	NAS620A10L		.WASHER	A,B, G-K	8
			-----*-----		
175	413T1127-1		.STOP ASSY	G,H	2
175F	413T1127-3		..PAD	G,H	1
175M	413T1127-2		..BLOCK	G,H	1
176	413T1013-203		.PANEL ASSY-HINGE (OPT ITEM 176A)	A,G,J	1
-176A	413T1136-15		.PANEL ASSY-HINGE (OPT ITEM 176)	A,G,J	1
-178	413T1013-204		.PANEL ASSY-HINGE (OPT ITEM 178A)	B,H,K	1
-178A	413T1136-16		.PANEL ASSY-HINGE (OPT ITEM 178)	B,H,K	1
			ATTACHING PARTS		
180	NAS623-3-7		.SCREW	A,B, G-K	8
182	AN960KD10L		DELETED		
182A	AN960JD10LL		.WASHER	A,B, G-K	8
			-----*-----		
184	413T1013-179		..TRIM-EDGE (USED ON ITEM 176, 178)	A,B, G-K	2
186	413T1013-180		..TRIM-EDGE (USED ON ITEM 176, 178)	A,B, G-K	1
188	413T1013-181		..TRIM-EDGE (USED ON ITEM 176, 178)	A,B, G-K	2
189	413T1136-61		..TRIM-EDGE (USED ON ITEM 176A, 178A)	A,B, G-K	AR

25-28-16

 ILLUSTRATED PARTS LIST
 01.1 Page 1074
 Jan 01/91

 **BOEING**
COMPONENT
MAINTENANCE MANUAL

FIG. & ITEM	PART NO.	AIRLINE PART NUMBER	NOMENCLATURE 1234567	EFF CODE	QTY PER ASSY
01-190	SL618-3A		..INSERT- (V97393)	A,B, G-K	24
192	NAS1836-3-11		..INSERT- (USED ON ITEM 176, 178)	A,B, G-K	4
194	NAS1836-3-09		..INSERT- (USED ON ITEM 176, 178)	A,B, G-K	20
195	NAS1836-3-09		..INSERT- (USED ON ITEM 176A, 178A)	A,B, G-K	24
196A	A11330-8-3		..NUT- (V72962) (SPEC BACN10FX21) (OPT BRC500-8-3 (V52828)) (OPT F49322-3-21 (V15653)) (OPT SL240-3-1 (V97393)) (OPT 130061 (V60119))	A,B, G-K	8
198	413T1014-5		..SUPPORT ATTACHING PARTS	A,B, G-K	8
200	NAS1801-3-5		..SCREW	A,B, G-K	8
202	BACW10P183AL		..WASHER- (V10630) (SPEC BACW10P183AL) -----*-----	A,B, G-K	8
204	413T1017-7		.HINGE ASSY (PRE SB 25-78) (OPT ITEMS 204G, 204H)	A,B,J ,K	2

25-28-16

ILLUSTRATED PARTS LIST
01.1 Page 1075
Jan 01/91

FIG. & ITEM	PART NO.	AIRLINE PART NUMBER	NOMENCLATURE 1234567	EFF CODE	QTY PER ASSY
01-					
-204A	413T1017-11		.HINGE ASSY (PRE SB 25-78) (OPT ITEMS 204P, 204Q)	G,H	2
-204G	413T1017-15		.HINGE ASSY (PRE SB 25-78) (OPT ITEMS 204, 204H)	A,B,J ,K	2
-204H	413T1017-23		.HINGE ASSY (PRE SB 25-78) (OPT ITEMS 204, 204G)	A,B,J ,K	2
-204P	413T1017-17		.HINGE ASSY (PRE SB 25-78) (OPT ITEM 204A, 204Q)	G,H	2
-204Q	413T1017-25		.HINGE ASSY (PRE SB 25-78) (OPT ITEMS 204A, 204P)	G,H	2
-204R	9994		.HINGE ASSY (POST SB 25-78) (V80477)	A,B, G,H, J,K	2
206	413T1017-8		.HINGE ASSY (PRE SB 25-78) (OPT ITEMS 206G, 206H)	A,B,J ,K	2
-206A	413T1017-12		.HINGE ASSY (PRE SB 25-78) (OPT ITEMS 206P, 206Q)	G,H	2
-206G	413T1017-16		.HINGE ASSY (PRE SB 25-78) (OPT ITEMS 206, 206H)	A,B,J ,K	2
-206H	413T1017-24		.HINGE ASSY (PRE SB 25-78) (OPT ITEMS 206, 206G)	A,B, J,K	2
-206P	413T1017-18		.HINGE ASSY (PRE SB 25-78) (OPT ITEMS 206A, 206Q)	G,H	2
-206Q	413T1017-26		.HINGE ASSY (PRE SB 25-78) (OPT ITEMS 206A, 206P)	G,H	2
-206R	9994		.HINGE ASSY (POST SB 25-78) (V80477)	A,B, G,H, J,K	2
208	PSFW10F6DS05WH		ATTACHING PARTS .SCREW- (V12324) (OPT ITEM 208A)	A,B, G-K	24
-208A	BACS12FA3C5		.SCREW- (OPT ITEM 208)	A,B, G-K	24
210	NAS1801-3-6		.SCREW	A,B, G-K	16
212	NAS620A10L		DELETED		
212A	BACW10P183AL		.WASHER- (V10630) (SPEC BACW10P183AL) -----*	A,B, G-K	16

25-28-16

 ILLUSTRATED PARTS LIST
 01.1 Page 1076
 Jan 01/91

FIG. & ITEM	PART NO.	AIRLINE PART NUMBER	NOMENCLATURE 1234567	EFF CODE	QTY PER ASSY
01-214	413T1017-9		..HINGE ASSY- (USED ON ITEM 204)	A,B,J ,K	1
-214A	413T1017-13		..HINGE ASSY- (USED ON ITEM 204A)	G,H	1
-214G	413T1017-19		..HINGE ASSY- (USED ON ITEM 204G)	A,B,J ,K	1
-214H	413T1017-27		..HINGE ASSY- (USED ON ITEM 204H)	A,B,J ,K	1
-214P	413T1017-21		..HINGE ASSY- (USED ON ITEM 204P)	G,H	1
-214Q	413T1017-29		..HINGE ASSY- (USED ON ITEM 204Q)	G,H	1
-216	413T1017-10		..HINGE ASSY- (USED ON ITEM 206)	A,B,J ,K	1
-216A	413T1017-14		..HINGE ASSY- (USED ON ITEM 206A)	G,H	1
-216G	413T1017-20		..HINGE ASSY- (USED ON ITEM 206G)	A,B,J ,K	1
-216H	413T1017-28		..HINGE ASSY- (USED ON ITEM 206H)	A,B,J ,K	1
-216P	413T1017-22		..HINGE ASSY- (USED ON ITEM 206P)	G,H	1
-216Q	413T1017-30		..HINGE ASSY- (USED ON ITEM 206H)	G,H	1

25-28-16

ILLUSTRATED PARTS LIST
01.1 Page 1077
Jan 01/91

FIG. & ITEM	PART NO.	AIRLINE PART NUMBER	NOMENCLATURE 1234567	EFF CODE	QTY PER ASSY
01-218	413T1086-13		...HOUSING-CAM (OPT ITEM 218P) (USED ON ITEMS 214, 214A)	A,B, G-K	1
-218C	413T1086-13		...HOUSING-CAM (OPT ITEM 218S) (USED ON ITEMS 214H, 214Q)	A,B, G-K	1
-218E	413T1086-19		...HOUSING ASSY- (USED ON ITEMS 214G, 214P)	A,B, G-K	1
218G	413T1086-19		...HOUSING ASSY- (OPT ITEM 218P) (USED ON ITEMS 214, 214A)	A,B, G-K	1
-218P	413T1086-31		...HOUSING-CAM (OPT ITEM 218) (OPT ITEM 218G) (USED ON ITEMS 214, 214A)	A,B, G-K	1
-218S	413T1086-31		...HOUSING-CAM (OPT ITEM 218C) (USED ON ITEMS 214H, 214Q)	A,B, G-K	1
-220	413T1086-14		...HOUSING-CAM (OPT ITEM 220P) (USED ON ITEMS 216, 216A)	A,B, G-K	1

25-28-16

 ILLUSTRATED PARTS LIST
 01.1 Page 1078
 Jan 01/91

 **BOEING**
COMPONENT
MAINTENANCE MANUAL

FIG. & ITEM	PART NO.	AIRLINE PART NUMBER	NOMENCLATURE 1234567	EFF CODE	QTY PER ASSY
01- -220C	413T1086-14		...HOUSING-CAM (OPT ITEM 220S) (USED ON ITEMS 216H, 216Q)	A,B, G-K	1
-220E	413T1086-20		...HOUSING ASSY- (USED ON ITEMS 216G, 216P)	A,B, G-K	1
-220G	413T1086-20		...HOUSING ASSY- (OPT ITEM 220P) (USED ON ITEMS 216, 216A)	A,B, G-K	1
-220P	413T1086-32		...HOUSING-CAM (OPT ITEM 220) (OPT ITEM 220G) (USED ON ITEMS 216, 216A)	A,B, G-K	1
-220S	413T1086-32		...HOUSING-CAM (OPT ITEM 220C) (USED ON ITEMS 216H, 216Q)	A,B, G-K	1
222	BACB30LH3PU28		ATTACHING PARTS ...BOLT- (V06710) (SPEC BACB30LH3PU28) (OPT BACB30LH3PU28 (V06725)) (OPT BACB30LH3PU28 (V06950)) (OPT BACB30LH3PU28 (V08524)) (OPT BACB30LH3PU28 (V17943)) (OPT BACB30LH3PU28 (V27624)) (OPT BACB30LH3PU28 (V80539)) (OPT BACB30LH3PU28 (V92215)) (OPT BACB30LH3PU28 (V97928))	A,B,G ,H,J, K	1

25-28-16

ILLUSTRATED PARTS LIST
01.1 Page 1079
Jan 01/91

FIG. & ITEM	PART NO.	AIRLINE PART NUMBER	NOMENCLATURE 1234567	EFF CODE	QTY PER ASSY
01-224	BACB30LH3PU22		...BOLT- (V06710) (SPEC BACB30LH3PU22) (OPT BACB30LH3PU22 (V06725)) (OPT BACB30LH3PU22 (V06950)) (OPT BACB30LH3PU22 (V08524)) (OPT BACB30LH3PU22 (V17943)) (OPT BACB30LH3PU22 (V27624)) (OPT BACB30LH3PU22 (V80539)) (OPT BACB30LH3PU22 (V92215)) (OPT BACB30LH3PU22 (V97928)) -----*	A,B, G-K	2
226	413T1086-21	DOUBLER- (USED ON ITEMS 218E, 218G, 220E, 220G)	A,B, G-K	1
227	413T1086-1	HOUSING- (USED ON ITEMS 218E, 218G)	A,B, G-K	1
-227E	413T1086-2	HOUSING- (USED ON ITEMS 220E, 220G)	A,B, G-K	1
228	NAS43DD3-30		...SPACER	A,B, G-K	1
230	413T1086-7		...DOOR	A,B, G-K	1
232	5S1-6		...STUD- (V71286) ATTACHING PARTS	A,B, G-K	1
234	5S3-2		...WASHER- (V71286) -----*	A,B, G-K	1
236	413T1083-3		...SCREW- (USED ON ITEMS 214, 214A, 216, 216A)	A,B, G-K	1

25-28-16

 ILLUSTRATED PARTS LIST
 01.1 Page 1080
 Jan 01/91

FIG. & ITEM	PART NO.	AIRLINE PART NUMBER	NOMENCLATURE 1234567	EFF CODE	QTY PER ASSY
01- -237	413T1083-10		...SCREW- (USED ON ITEMS 214G, 214H, 214P, 214Q, 216G, 216H, 216P, 216Q)	A,B, G-K	1
238	413T1083-2		...SCREW- (USED ON ITEMS 214, 214A, 216, 216A)	A,B, G-K	1
-238J	413T1083-9		...SCREW- (USED ON ITEMS 214G, 214H, 214P, 214Q, 216G, 216H, 216P, 216Q)	A,B, G-K	1
240	413T1085-4		...ROLLER	A,B, G-K	2
242	413T1085-3		...ROLLER	A,B, G-K	1
244	NAS1515M3L		...WASHER	A,B, G-K	2
246	413T1023-1		...ACTUATOR ASSY-HINGE (USED ON ITEMS 214, 214A, 214G, 214H, 214P, 214Q)	A,B, G-K	1
-248	413T1023-2		...ACTUATOR ASSY-HINGE (USED ON ITEMS 216, 216A, 216G, 216H, 216P, 216Q)	A,B, G-K	1
250	MS21209F4-10	INSERT	A,B, G-K	1
252	NAS77A3-24N	BUSHING	A,B, G-K	1
254	NAS77A3-68N	BUSHING	A,B, G-K	1
256	413T1023-3	ACTUATOR- (USED ON ITEM 246)	A,B, G-K	1

25-28-16

ILLUSTRATED PARTS LIST
01.1 Page 1080A
Jan 01/91

FIG. & ITEM	PART NO.	AIRLINE PART NUMBER	NOMENCLATURE 1234567	EFF CODE	QTY PER ASSY
01- -258	413T1023-4	ACTUATOR- (USED ON ITEM 248)	A,B, G-K	1
260	413T1022-7		...FOLLOWER ASSY-CAM (USED ON ITEM 214, 214A)	A,B, G-K	1
-261	413T1022-7		...FOLLOWER ASSY-CAM (OPT ITEM 261J) (USED ON ITEMS 214G, 214P)	A,B, G-K	1
-261J	413T1022-11		...FOLLOWER ASSY-CAM (OPT ITEM 261) (USED ON ITEMS 214G, 214P)	A,B, G-K	1
-261K	413T1022-7		...FOLLOWER ASSY-CAM (OPT ITEM 261M) (USED ON ITEMS 214H, 214Q)	A,B, G-K	1
-261L	413T1022-11		...FOLLOWER ASSY-CAM (OPT ITEM 261M) (USED ON ITEMS 214H, 214Q)	A,B, G-K	1
-261M	413T1022-19		...FOLLOWER ASSY-CAM (OPT ITEMS 261K, 261L) (USED ON ITEMS 214H, 214Q)	A,B, G-K	1
-262	413T1022-8		...FOLLOWER ASSY-CAM (USED ON ITEM 216, 216A)	A,B, G-K	1
-263	413T1022-8		...FOLLOWER ASSY-CAM (OPT ITEM 263J) (USED ON ITEMS 216G, 216P)	A,B, G-K	1

25-28-16

 ILLUSTRATED PARTS LIST
 01.1 Page 1080B
 Jan 01/91

 **BOEING**
COMPONENT
MAINTENANCE MANUAL

FIG. & ITEM	PART NO.	AIRLINE PART NUMBER	NOMENCLATURE 1234567	EFF CODE	QTY PER ASSY
01- -263J	413T1022-12		...FOLLOWER ASSY-CAM (OPT ITEM 263) (USED ON ITEMS 216G, 216P)	A,B, G-K	1
-263K	413T1022-8		...FOLLOWER ASSY-CAM (OPT ITEM 263M) (USED ON ITEMS 216H, 216Q)	A,B, G-K	1
-263L	413T1022-12		...FOLLOWER ASSY-CAM (OPT ITEM 263M) (USED ON ITEMS 216H, 216Q)	A,B, G-K	1
-263M	413T1022-20		...FOLLOWER ASSY-CAM (OPT ITEMS 263K, 263L) (USED ON ITEMS 216H, 216Q)	A,B, G-K	1
264	NAS76A3-009N	BUSHING	A,B, G-K	1
266	MS21209C0610	INSERT- (USED ON ITEMS 260, 261, 261K, 262, 263, 263K)	A,B, G-K	2
268	413T1022-9	FOLLOWER- (USED ON ITEMS 260, 261, 261K)	A,B, G-K	1
-269	413T1022-13	FOLLOWER- (USED ON ITEMS 261J, 261L)	A,B, G-K	1
-269A	413T1022-17	FOLLOWER- (USED ON ITEM 261M)	A,B, G-K	1
-270	413T1022-10	FOLLOWER-CAM (USED ON ITEMS 262, 263, 263K)	A,B, G-K	1
-271	413T1022-14	FOLLOWER- (USED ON ITEM 263J)	A,B, G-K	1
-271A	413T1022-18	FOLLOWER- (USED ON ITEM 263M)	A,B, G-K	1
272	NAS601-3		...SCREW	A,B, G-K	2
274	MS35338-136		...WASHER	A,B, G-K	2

25-28-16

ILLUSTRATED PARTS LIST
01.1 Page 1080C
Jan 01/91

FIG. & ITEM	PART NO.	AIRLINE PART NUMBER	NOMENCLATURE 1234567	EFF CODE	QTY PER ASSY
01-276	413T1083-5		...NUT	A,B, G-K	2
278	413T1087-1		...BRACKET	A,B, G-K	1
280	413T1020-1		...ARM ASSY-UPR (USED ON ITEMS 214, 214A, 216, 216A)	A,B, G-K	1
-281	413T1020-1		...ARM ASSY-UPR (OPT ITEM 281J) (USED ON ITEMS 214G, 214H, 214P, 214Q, 216G, 216H, 216P, 216Q)	A,B, G-K	1
-281J	413T1020-4		...ARM ASSY-UPR (OPT ITEM 281) (USED ON ITEMS 214G, 214H, 214P, 214Q, 216G, 216H, 216P, 216Q)	A,B, G-K	1
282	NAS77A3-15N	BUSHING	A,B, G-K	2
284	MS21209C0615	INSERT- (USED ON ITEMS 280, 281)	A,B, G-K	1
286	413T1020-2	ARM-UPR (USED ON ITEMS 280, 281)	A,B, G-K	1
-286J	413T1020-5	ARM-UPR (USED ON ITEM 281J)	A,B, G-K	1
288	413T1083-6		...SCREW- (USED ON ITEMS 214, 214A, 216, 216A)	A,B, G-K	1
-288J	413T1083-11		...SCREW- (USED ON ITEMS 214G, 214H, 214P, 214Q, 216G, 216H, 216P, 216Q)	A,B, G-K	1
290	NAS1515M3L		...WASHER	A,B, G-K	2
292	413T1084-1		...SHAFT	A,B, G-K	1
294	413T1021-1		...ARM ASSY-LWR	A,B, G-K	1
296	NAS77A3-15N	BUSHING	A,B, G-K	4

25-28-16

 ILLUSTRATED PARTS LIST
 01.1 Page 1080D
 Jan 01/91



BOEING
COMPONENT
MAINTENANCE MANUAL

FIG. & ITEM	PART NO.	AIRLINE PART NUMBER	NOMENCLATURE 1234567	EFF CODE	QTY PER ASSY
01-298	NAS76A3-007N	BUSHING	A,B, G-K	1
300	413T1021-2	ARM-LWER	A,B, G-K	1
302	413T1083-8		...SCREW	A,B, G-K	1
304	413T1086-9		...SUPPORT ASSY-SPR (USED ON ITEMS 214, 214A, 214G, 214P)	A,B, G-K	1
-304A	413T1086-9		...SUPPORT ASSY-SPR (OPT ITEM 304B) (USED ON ITEMS 214H, 214Q)	A,B, G-K	1
-304B	413T1086-35		...SUPPORT ASSY-SPR (OPT ITEM 304A) (USED ON ITEMS 214H, 214Q)	A,B, G-K	1
-308	413T1086-10		...SUPPORT ASSY-SPR (USED ON ITEMS 216, 216A, 216G, 216P)	A,B, G-K	1
-308A	413T1086-10		...SUPPORT ASSY-SPR (OPT ITEM 308B) (USED ON ITEMS 216H, 216Q)	A,B, G-K	1
-308B	413T1086-36		...SUPPORT ASSY-SPR (OPT ITEM 308A) (USED ON ITEMS 216H, 216Q)	A,B, G-K	1
310	UI19136-2B8	INSERT- (V07757) (OPT ITEM 310A)	A,B, G-K	1

25-28-16

ILLUSTRATED PARTS LIST
01.1 Page 1080E
Jan 01/91

FIG. & ITEM	PART NO.	AIRLINE PART NUMBER	NOMENCLATURE 1234567	EFF CODE	QTY PER ASSY
01- -310A	6035-04BR0219	INSERT- (V01556) (OPT ITEM 310)	A,B, G-K	1
312	413T1086-11	SUPPORT- (USED ON ITEMS 304, 304A)	A,B, G-K	1
-312A	413T1086-37	SUPPORT- (USED ON ITEM 304B)	A,B, G-K	1
-314	413T1086-12	SUPPORT- (USED ON ITEMS 308, 308A)	A,B, G-K	1
-314A	413T1086-38	SUPPORT- (USED ON ITEM 308B)	A,B, G-K	1
316	413T1086-3		...HOUSING ASSY-SPR (USED ON ITEMS 214, 214G, 214P) (OPT ITEM 316P)	A,B,J ,K	1
-316A	413T1086-23		...HOUSING ASSY-SPR (USED ON ITEMS 214A, 214P, 214Q) (OPT ITEM 316R)	G,H	1
-316P	413T1086-15		...HOUSING ASSY-SPR (USED ON ITEMS 214, 214G, 214H) (OPT ITEM 316)	A,B,J ,K	1
-316R	413T1086-27		...HOUSING ASSY-SPR (USED ON ITEMS 214A, 214P, 214Q) (OPT ITEM 316A)	G,H	1

25-28-16

 ILLUSTRATED PARTS LIST
 01.1 Page 1080F
 Jan 01/91

 **BOEING**
COMPONENT
MAINTENANCE MANUAL

FIG. & ITEM	PART NO.	AIRLINE PART NUMBER	NOMENCLATURE 1234567	EFF CODE	QTY PER ASSY
01- -318	413T1086-4		...HOUSING ASSY-SPR (USED ON ITEMS 216, 216G, 216H) (OPT ITEM 318P)	A,B,J ,K	1
-318A	413T1086-24		...HOUSING ASSY-SPR (USED ON ITEMS 216A, 216P, 216Q) (OPT ITEM 318R)	G,H	1
-318P	413T1086-16		...HOUSING ASSY-SPR (USED ON ITEMS 216, 216G, 216H) (OPT ITEM 318)	A,B,J ,K	1
-318R	413T1086-28		...HOUSING ASSY-SPR (USED ON ITEMS 216A, 216P, 216Q) (OPT ITEM 318A)	G,H	1
320	UI19136-2B8	INSERT- (V07757) (OPT ITEM 320A)	A,B, G-K	1
-320A	6035-04BR0219	INSERT- (V01556) (OPT ITEM 320)	A,B, G-K	1
322	UI19136-6B8	INSERT- (V07757) (OPT ITEM 322A)	A,B, G-K	3
-322A	6041-3BR0375	INSERT- (V01556) (OPT ITEM 322)	A,B, G-K	3
324	413T1086-5	HOUSING- (USED ON ITEM 316)	A,B,J ,K	1
-324A	413T1086-25	HOUSING- (USED ON ITEM 316A)	G,H	1
-324P	413T1086-17	HOUSING- (USED ON ITEM 316P)	A,B,J ,K	1
-324R	413T1086-29	HOUSING- (USED ON ITEM 316R)	G,H	1

25-28-16

ILLUSTRATED PARTS LIST
01.1 Page 1080G
Jan 01/91

FIG. & ITEM	PART NO.	AIRLINE PART NUMBER	NOMENCLATURE 1234567	EFF CODE	QTY PER ASSY
01-					
-326	413T1086-6	HOUSING- (USED ON ITEM 318)	A,B,J ,K	1
-326A	413T1086-26	HOUSING- (USED ON ITEM 318A)	G,H	1
-326P	413T1086-18	HOUSING- (USED ON ITEM 318P)	A,B,J ,K	1
-326R	413T1086-30	HOUSING- (USED ON ITEM 318R)	G,H	1
328	413T1017-3		...RECEPTACLE ASSY	A,B, G-K	1
			ATTACHING PARTS		
330	NAS1352C04LB4		...SCREW	A,B, G-K	2
			-----*-----		
332	5R3-1	RECEPTACLE- (V71286)	A,B, G-K	1
334	F1313		..SPRING ASSY-GAS (V55787) (SPEC S413T301-2)	A,B, G-K	1
336	412T2014-1		.FITTING ASSY	A,B, G-K	1
			ATTACHING PARTS		
338	NAS623-3-2		.SCREW	A,B, G-K	2
340	NAS620A10L		.WASHER	A,B, G-K	2
			-----*-----		
342	BACB28AR04A050A		DELETED		
342A	BCREFA0486		DELETED		
342B	BACB28X4M050		..BUSHING- (V23294) (SPEC BACB28X4M050) (OPT BACB28X4M050 (V70265)) (OPT BACB28X4M050 (V94892))	A,B, G-K	1
344	412T2014-2		..FITTING	A,B, G-K	1
346	NAS6603-6		.BOLT	A,B,J ,K	2
348	NAS620A10L		.WASHER	A,B,J ,K	2

25-28-16

 ILLUSTRATED PARTS LIST
 01.1 Page 1080H
 Jan 01/91

FIG. & ITEM	PART NO.	AIRLINE PART NUMBER	NOMENCLATURE 1234567	EFF CODE	QTY PER ASSY
01-					
350	H10-3BAC		DELETED		
350A	MS21042L3		.NUT	A,B,J K	2
352	BACR24L4H1310		.ROD ASSY	A,B,J K	1
354	AN42B4		.BOLT	A,B,J K	2
356	AN960KD10		DELETED		
356A	AN960JD10		.WASHER	A,B,J K	3
358	H10-3BAC		DELETED		
358A	MS21042L3		.NUT	A,B,J K	1
360	69B00920-2		.SHIM	A,B,J K	1
362	NAS6603-2		.BOLT	A,B,J K	6
364	AN960KD10L		DELETED		
364A	AN960JD10LL		.WASHER	A,B,J K	6
366	H10-3BAC		DELETED		
366A	MS21042L3		.NUT	A,B,J K	6
368	412T1005-2		.CHANNEL-SPRT	A,B,J K	2
370	NAS623-3-1		.SCREW	A,B,J K	3
372	NAS620A10L		.WASHER	A,B,J K	3
374	412T1005-1		.FITTING	A,B,J K	2
375	2055051		.RETAINER- (V04169)	A,B, G-K	10

25-28-16

FIG. & ITEM	PART NO.	AIRLINE PART NUMBER	NOMENCLATURE 1234567	EFF CODE	QTY PER ASSY
01-					
376	412T1004-79SP		.RAIL ASSY	A,J	1
376A	412T1004-1		DELETED		
376B	412T1004-1SP		.RAIL ASSY	G,H	1
-378	412T1004-80SP		.RAIL ASSY	B,K	1
-378A	412T1004-2		DELETED		
			ATTACHING PARTS		
380	NAS6603-2		.BOLT	A,B, G-K	24
382	AN960KD10L		DELETED		
382A	AN960JD10LL		.WASHER	A,B, G-K	24
			-----*-----		
384	412T1004-36SP		..SURFACE-DECORATIVE	A,B,J K	1
384A	412T1004-17SP		..SURFACE-DECORATIVE	G,H	1
386	412T1004-39		..RAIL	A,J	1
386A	412T1004-9		..RAIL	G,H	1
-388	412T1004-40		..RAIL	B,K	1
-388A	412T1004-10		DELETED		
390	412T1008-4		..ANGLE	A,B,J K	2
			ATTACHING PARTS		
392	BACR15BA5KE5		..RIVET	A,B,J K	4
			-----*-----		
394	2055051		..RETAINER- (V04169)	A,B,J K	2
396	413T1081-1		.CHANNEL ASSY	A,B, G-K	1
			ATTACHING PARTS		
398	NAS623-3-1		.SCREW	A,B, G-K	38

25-28-16

 ILLUSTRATED PARTS LIST
 01.1 Page 1080J
 Jan 01/91

FIG. & ITEM	PART NO.	AIRLINE PART NUMBER	NOMENCLATURE 1234567	EFF CODE	QTY PER ASSY
01-400	NAS623-3-3		.SCREW	A,B, G-K	2
402	NAS620A10L		.WASHER	A,B, G-K	40
403	AF5171-3-2		-----*----- ..RIVET- (V53551) (SPEC BACR15DR3-2) (OPT CCR264SS3-2 (V11815)) (OPT RV571A3-2 (V98996))	A,B, G-K	52
404	BRF100A3		..NUTPLATE- (V52828) (SPEC BACN10KB3F) (OPT F2000-3 (V15653)) (OPT T8114S1032S (V11815)) (OPT VN151A1-02 (V92215)) (OPT F2000-3 (V15653)) (OPT VN151A1-02 (V92215))	A,B, G-K	4
406 408	BACR15BA3AD F5000-3BAC		DELETED ..NUTPLATE- (V15653) (SPEC BACN10JR3F) (OPT NS103203-02 (V80539)) (OPT RMF9201-3 (V72962)) (OPT T8091S1032 (V11815)) (OPT VN152A1-02 (V92215)) (OPT BRF200A3 (V52828))	A,B, G-K	22

25-28-16

FIG. & ITEM	PART NO.	AIRLINE PART NUMBER	NOMENCLATURE 1234567	EFF CODE	QTY PER ASSY
01-410	413T1081-6		..CHANNEL	A,B, G-K	1
412	412T1000-11SP		.RAIL AND BRACKET ASSY- PASS. SVCE UNIT/SIDEWALL SPRT	A,J	1
-412A	412T1000-1SP		.RAIL AND BRACKET ASSY- PASS. SVCE UNIT/SIDEWALL SPRT	G	1
-414	412T1000-12SP		.RAIL AND BRACKET ASSY- PASS. SVCE UNIT/SIDEWALL SPRT	B,K	1
-414A	412T1000-2SP		.RAIL AND BRACKET ASSY- PASS. SVCE UNIT/SIDEWALL SPRT	H	1
416	NAS1801-3-5		ATTACHING PARTS .SCREW	A,B, G-K	12
418	NAS620A10L		.WASHER	A,B, G-K	12
			-----*		
420	412T1001-1		..CHANNEL ASSY	A,G,J	1
-422	412T1001-2		..CHANNEL ASSY ATTACHING PARTS	B,H,K	1
424	NAS6603-3		..BOLT	A,B, G-K	2
425	AN960PD10		..WASHER	A,B, G-K	2
426	NAS623-2-2		..SCREW	A,B, G-K	2

25-28-16

 ILLUSTRATED PARTS LIST
 01.1 Page 1080L
 Jan 01/91

 **BOEING**
COMPONENT
MAINTENANCE MANUAL

FIG. & ITEM	PART NO.	AIRLINE PART NUMBER	NOMENCLATURE 1234567	EFF CODE	QTY PER ASSY
01-428	AN960PD8L		..WASHER	A,B, G-K	2
430	H10-08BAC		..NUT- (V15653) (SPEC BACN10JC08) (OPT NS202101-82 (V80539)) (OPT RMLH9075-82W (V72962)) (OPT T6S832J (V71087)) (OPT VN303A82 (V92215)) (OPT 96-82 (V80539)) (OPT BRH10A08 (V52828)) (OPT T6S832J (V11815)) -----*	A,B, G-K	2
432	BACR15BA3AD		...RIVET- (SIZE DETERMINE ON INST)	A,B, G-K	4
434	BRM100A3		...NUTPLATE- (V52828) (SPEC BACN10JP3B) (OPT MK2000-3BAC (V15653)) (OPT NS103198-02 (V80539)) (OPT RMA9207-3 (V72962)) (OPT T8077S1032 (V11815)) (OPT VN201A1-02 (V92215))	A,B, G-K	2

25-28-16

ILLUSTRATED PARTS LIST
01.1 Page 1080M
Jan 01/91

FIG. & ITEM	PART NO.	AIRLINE PART NUMBER	NOMENCLATURE 1234567	EFF CODE	QTY PER ASSY
01-					
436	412T1001-7		...CHANNEL	A,G,J	1
-438	412T1001-8		...CHANNEL	B,H,K	1
440	412T1003-2		..BRACKET ASSY	A,G,J	6
-442	412T1003-1		..BRACKET ASSY	B,H,K	6
			ATTACHING PARTS		
444	NAS6603-3		..BOLT	A,B, G-K	12
446	AN960PD10		..WASHER	A,B, G-K	12
			-----*-----		
448	BACR15BA3AD		...RIVET- (SIZE DETERMINE ON INST)	A,B, G-K	4
450	BRM300A3		...NUTPLATE- (V52828) (SPEC BACN10JP3C) (OPT MK3000-3BAC (V15653)) (OPT NS103199-02 (V80539)) (OPT T8078S1032 (V71087)) (OPT T8078S1032 (V11815)) (OPT VN203A1-02 (V92215))	A,B, G-K	2
452	412T1003-4		...BRACKET	A,G,J	1
-454	412T1003-3		...BRACKET	B,H,K	1
456	2055144		..RETAINER- (V04169)	A,B,J K	16
457	2055144		..RETAINER- (V04169)	G,H	14
458	412T1002-35SP		..RAIL ASSY	A,J	1
-458A	412T1002-1SP		..RAIL ASSY	G	1
-460	412T1002-36SP		..RAIL ASSY	B,K	1
-460A	412T1002-2SP		..RAIL ASSY	H	1
462	412T1002-34SP		...SURFACE-DECORATIVE	A,B,J K	1

25-28-16

 ILLUSTRATED PARTS LIST
 01.1 Page 1080N
 Jan 01/91

FIG. & ITEM	PART NO.	AIRLINE PART NUMBER	NOMENCLATURE 1234567	EFF CODE	QTY PER ASSY
01-					
-462A	412T1002-17SP		...SURFACE-DECORATIVE	G,H	1
464	BACR15BB4AD4		...RIVET- (V09192) (SPEC BACR15BB4AD4) (OPT BACR15BB4AD4 (V42838)) (OPT BACR15BB4AD4 (V53551)) (OPT BACR15BB4AD4 (V55580)) (SIZE DETERMINE ON INST) ATTACHING PARTS	A,B, G-K	12
466	WS1-332A8		...NUTPLATE- (V04169) (SPEC BACN10GH3A8) -----*-----	A,B, G-K	6
468	NAS1801-3-12		...SCREW	A,B, G-K	4
470	MS35338-43		...WASHER	A,B, G-K	4
472	AN960D10L		...WASHER	A,B, G-K	8
474	MS35650-305S		...NUT	A,B, G-K	4
476	412T1002-37		...RAIL	A,J	1
-476A	412T1002-9		...RAIL	G	1
-478	412T1002-38		...RAIL	B,K	1
-478A	412T1002-10		...RAIL	H	1
480	412T3109-6		.FITTING ASSY	A,B, H-K	1
-480A	412T3109-3		.FITTING ASSY ATTACHING PARTS	G	1
482	NAS623-3-1		.SCREW	A,B, G-K	13
484	NAS620A10L		.WASHER -----*-----	A,B, G-K	13

25-28-16

FIG. & ITEM	PART NO.	AIRLINE PART NUMBER	NOMENCLATURE 1234567	EFF CODE	QTY PER ASSY
01-486	BACB28X4C005		..BUSHING- (V23294) (SPEC BACB28X4C005) (OPT BACB28X4C005 (V70265)) (OPT BACB28X4C005 (V94892))	A,B, H-K	1
-486A	BACB28AR06A024A		..BUSHING- (V09455) (SPEC BACB28AR06A024A) (OPT BACB28AR06A024A (V15860)) (OPT BACB28AR06A024A (V50294)) (OPT BACB28AR06A024A (V73134)) (OPT BACB28AR06A024A (V77896)) (OPT BACB28AR06A024A (V97613))	G	1
487	412T3109-21		..DOUBLER	G	1
488	412T3109-16		..FITTING	A,B, H-K	1
-488A	412T3109-13		..FITTING	G	1
490	412T3109-5		.FITTING ASSY	A,B,G ,J,K	1
-490A	412T3109-4		.FITTING ASSY ATTACHING PARTS	H	1
492	NAS623-3-1		.SCREW	A,B, G-K	11
494	NAS620A10L		.WASHER	A,B, G-K	11
496	BACB28X4C005		-----*----- ..BUSHING- (V23294) (SPEC BACB28X4C005) (OPT BACB28X4C005 (V70265)) (OPT BACB28X4C005 (V94892))	A,B,G ,J,K	1

25-28-16

 ILLUSTRATED PARTS LIST
 01.1 Page 1080P
 Jan 01/91

FIG. & ITEM	PART NO.	AIRLINE PART NUMBER	NOMENCLATURE 1234567	EFF CODE	QTY PER ASSY
01- -496A	BACB28AR06A024A		..BUSHING- (V09455) (SPEC BACB28AR06A024A) (OPT BACB28AR06A024A (V15860)) (OPT BACB28AR06A024A (V50294)) (OPT BACB28AR06A024A (V73134)) (OPT BACB28AR06A024A (V77896)) (OPT BACB28AR06A024A (V97613))	H	1
497	412T3109-21		..DOUBLER	H	1
498	412T3109-15		..FITTING	A,B,G ,J,K	1
-498A 500	412T3109-14 HL19PB10-24		..FITTING .BOLT- (V56878) (SPEC BACB30FN10-24) (OPT HL19PB10-24 (V73197)) (OPT HL19PB10-24 (V92215)) (OPT HL19PB10-24 (V97928)) (OPT 62547-10-24 (V56878)) (OPT HL19PB10-24 (V80539)) (OPT WC2510-24 (V60516)) (OPT HL19PB10-24 (V60516)) (OPT HL19PB10-24 (V08524))	H A,B, G-K	1 1
502	BACB28Z5-025		.BUSHING- (V23294) (SPEC BACB28Z5-025) (OPT BACB28Z5-025 (V70265)) (OPT BACB28Z5-025 (V94892))	A,B, G-K	1
504	412T2047-1		.SPACER	A,B, G-K	1

25-28-16

FIG. & ITEM	PART NO.	AIRLINE PART NUMBER	NOMENCLATURE 1234567	EFF CODE	QTY PER ASSY
01-506	AN960C516		.WASHER	A,B, G-K	1
508	H01-5BAC		.NUT- (V15653) (SPEC BACN10JC5CM) (OPT T6C524JM (V11815)) (OPT 109LH9075-5W (V72962)) (OPT 97E054 (V80539))	A,B, G-K	1
510	412T2013-3		.FITTING	A,B, G-K	1
512	BACB30LU3-9		ATTACHING PARTS .BOLT- (V06710) (SPEC BACB30LU3-9) (OPT BACB30LU3-9 (V06725)) (OPT BACB30LU3-9 (V06950)) (OPT BACB30LU3-9 (V17943)) (OPT BACB30LU3-9 (V27624)) (OPT BACB30LU3-9 (V56878)) (OPT BACB30LU3-9 (V80539)) (OPT BACB30LU3-9 (V85495)) (OPT BACB30LU3-9 (V92215)) (OPT BACB30LU3-9 (V97928))	A,B, G-K	8
514	NAS514P1032-18		.SCREW	A,B, G-K	1
516	412T2046-3		.DOUBLER	A,G,J	1
-518	412T2046-4		.DOUBLER	B,H,K	1
520	AN960KD10L		DELETED		
520A	AN960PD10L		.WASHER	A,B, G-K	9

25-28-16

 ILLUSTRATED PARTS LIST
 01.1 Page 1080R
 Jan 01/91

 **BOEING**
COMPONENT
MAINTENANCE MANUAL

FIG. & ITEM	PART NO.	AIRLINE PART NUMBER	NOMENCLATURE 1234567	EFF CODE	QTY PER ASSY
01-522	H10-3BAC		.NUT- (V15653) (SPEC BACN10JC3) (OPT NS202101-02 (V80539)) (OPT RMLH9075-3W (V72962)) (OPT T6S1032J (V71087)) (OPT VN303A02 (V92215)) (OPT 96-02 (V80539)) (OPT BRH10A3 (V52828)) -----*	A,B, G-K	9
-524	412T2010-1		.TIE ASSY-TNSN (OPT ITEM 524A)	A,B, G-K	1
524A	1281-1		.TIE ASSY-TNSN (V34742) (OPT ITEM 524)	A,B, G-K	1
526	412T2010-2		..TUBE- (USED ON ITEM 524)	A,B, G-K	1
528	412T2010-3		..PAD- (USED ON ITEM 524)	A,B, G-K	1
530	412T2011-1		..FITTING ASSY- (USED ON ITEM 524) ATTACHING PARTS	A,B, G-K	1
532	SALPYT6-16		..BOLT- (V11815) (SPEC BACB30GW6-16) (OPT SALPYT6-16 (V29666)) (OPT SALPYT6-16 (V17446))	A,B, G-K	2
534	2DCC6		..COLLAR- (V11815) (SPEC BACC30K6) (OPT 2DCC6 (V17446)) -----*	A,B, G-K	2

25-28-16

ILLUSTRATED PARTS LIST
01.1 Page 1080S
Jan 01/91

FIG. & ITEM	PART NO.	AIRLINE PART NUMBER	NOMENCLATURE 1234567	EFF CODE	QTY PER ASSY
01-536	HU4-134		...BEARING- (V02758) (SPEC BACB10AB4) (OPT ABW4V5 (V50294)) (OPT AB4VCRG (V15860)) (OPT BSSR4804 (V81376)) (OPT KWB4-20CRG (V97613)) (OPT WG4E (V73134)) (OPT 55282 (V09455)) (OPT WC4G1 (V56644))	A,B, G-K	1
540	412T2011-2		...FITTING	A,B, G-K	1
542	10-60779-112L		..BEARING-ROD END (USED ON ITEM 524)	A,B, G-K	1
544	412T2012-2		..NUT- (USED ON ITEM 524)	A,B, G-K	1
546	412T2012-1		..SLEEVE- (USED ON ITEM 524)	A,B, G-K	1
548	AN316-6L		..NUT- (USED ON ITEM 524)	A,B, G-K	1
550	413T1095-6		.RETAINER ASSY- (OPT ITEM 550A)	A,B, G-K	1
-550A	413T1095-8		.RETAINER ASSY- (OPT ITEM 550) ATTACHING PARTS	A,B, G-K	1
552	NAS514P1032-9		.SCREW -----*-----	A,B, G-K	1
554	413T1095-5		..PLUG	A,B, G-K	1
556	BACS18K10-18W		..SPACER- (V08073) (SPEC BACS18K10-18W) (USED ON ITEM 550)	A,B, G-K	1
-556A	BACS18K10-18		..SPACER- (USED ON ITEM 550A)	A,B, G-K	1

25-28-16

 ILLUSTRATED PARTS LIST
 01.1 Page 1080T
 Jan 01/91

 **BOEING**
COMPONENT
MAINTENANCE MANUAL

FIG. & ITEM	PART NO.	AIRLINE PART NUMBER	NOMENCLATURE 1234567	EFF CODE	QTY PER ASSY
01-558	BACS18K10-23W		..SPACER- (V08073) (SPEC BACS18K10-23W) (USED ON ITEM 550)	A,B, G-K	1
-558A	BACS18K10-23		..SPACER- (USED ON ITEM 550A)	A,B, G-K	1
560	BACS18K10-15W		..SPACER- (V08073) (SPEC BACS18K10-15W) (USED ON ITEM 550)	A,B, G-K	1
-560A	BACS18K10-15		..SPACER- (USED ON ITEM 550A)	A,B, G-K	1
562	413T1095-3		..RETAINER- (USED ON ITEM 550)	A,B, G-K	1
-562A	413T1095-10		..RETAINER- (USED ON ITEM 550A)	A,B, G-K	1
564	413T1013-305		DELETED		
564A	413T1013-313		.SHELL ASSY	A	1
-564B	413T1013-7		.SHELL ASSY	G	1
-564C	413T1013-325		.SHELL ASSY	J	1
-566	413T1013-306		DELETED		
-566A	413T1013-314		.SHELL ASSY	B	1
-566B	413T1013-8		.SHELL ASSY	H	1
-566C	413T1013-326		.SHELL ASSY	K	1
568	413T1013-21		..PANEL ASSY-INBD	A,B, G-K	1
570	413T1013-22		..PANEL ASSY-INBD	A,B, G-K	1
572	NAS1836-3-07		...INSERT	A,B, G-K	5
574	413T1013-29		..PANEL ASSY-FWD	A,G,J	1
-576	413T1013-30		..PANEL ASSY-FWD	B,H,K	1
578	NAS1834-3-400		...INSERT- (OPT ITEM 578A)	A,B, G-K	3

25-28-16

ILLUSTRATED PARTS LIST
01.1 Page 1080U
Jan 01/91

FIG. & ITEM	PART NO.	AIRLINE PART NUMBER	NOMENCLATURE 1234567	EFF CODE	QTY PER ASSY
01-					
-578A	NAS1834A3-400		...INSERT- (OPT ITEM 578)	A,B, G-K	3
580	NAS1836-3-11		...INSERT	A,B, G-K	28
582	413T1013-301		DELETED		
582A	413T1013-315		..PANEL ASSY-SHELL	A,J	1
-582B	413T1013-27		..PANEL ASSY-SHELL	G	1
-584	413T1013-302		DELETED		
-584A	413T1013-316		..PANEL ASSY-SHELL	B,K	1
-584B	413T1013-28		..PANEL ASSY-SHELL	H	1
586	NAS1833-3-400		...INSERT	A,B, G-K	1
588	NAS1834-3-400		...INSERT- (OPT ITEM 588A)	A,B, G-K	17
-588A	NAS1834A3-400		...INSERT- (OPT ITEM 588)	A,B, G-K	17
590	NAS1834-4-400		...INSERT- (OPT ITEM 590A)	A,B, G-K	8
-590A	NAS1834A4-400		...INSERT- (OPT ITEM 590)	A,B, G-K	8
592	NAS1836-08-11		...INSERT	A,B, G-K	6
594	NAS1836-3-11		...INSERT	A,B,J, K	104
-595	NAS1836-3-11		...INSERT	G,H	99
596	SL618-3A		...INSERT- (V97393)	A,B, G-K	15
598	NAS1834C4-400		...INSERT	A,B, G-K	1

25-28-16

 ILLUSTRATED PARTS LIST
 01.1 Page 1080V
 Jan 01/91

FIG. & ITEM	PART NO.	AIRLINE PART NUMBER	NOMENCLATURE 1234567	EFF CODE	QTY PER ASSY
01-600	NAS1834C5-400		...INSERT	A,B, G-K	1
602	413T1013-153		..PANEL ASSY-AFT	A	1
-602A	413T1013-327		..PANEL ASSY-AFT	J	1
-602B	413T1013-101		..PANEL ASSY-AFT	G	1
-604	413T1013-154		..PANEL ASSY-AFT	B	1
-604A	413T1013-328		..PANEL ASSY-AFT	K	1
-604B	413T1013-102		..PANEL ASSY-AFT	H	1
606	NAS1834-3-400		...INSERT- (OPT ITEM 606A)	A,B, G-K	3
-606A	NAS1834A3-400		...INSERT- (OPT ITEM 606)	A,B, G-K	3
607	NAS1836-3-11		...INSERT	A,B,G ,H	4
-607A	NAS1834-3-400		...INSERT- (OPT ITEM 607B)	J,K	4
-607B	NAS1834A3-400		...INSERT- (OPT ITEM 607A)	J,K	4
608	NAS1836-3-11		...INSERT	A,B, G-K	18
609	NAS1836-3-11		...INSERT	A,B,J ,K	6
610	SL618-3A		...INSERT- (V97393)	A,B,J ,K	4
620	BAC27TPPS0246		.DECAL-DOOR MUST BE LATCHED CLOSED LOAD LIMIT 87 LB/39 KG	A,B, G-K	2

25-28-16

ILLUSTRATED PARTS LIST
01.1 Page 1080W
Jan 01/91

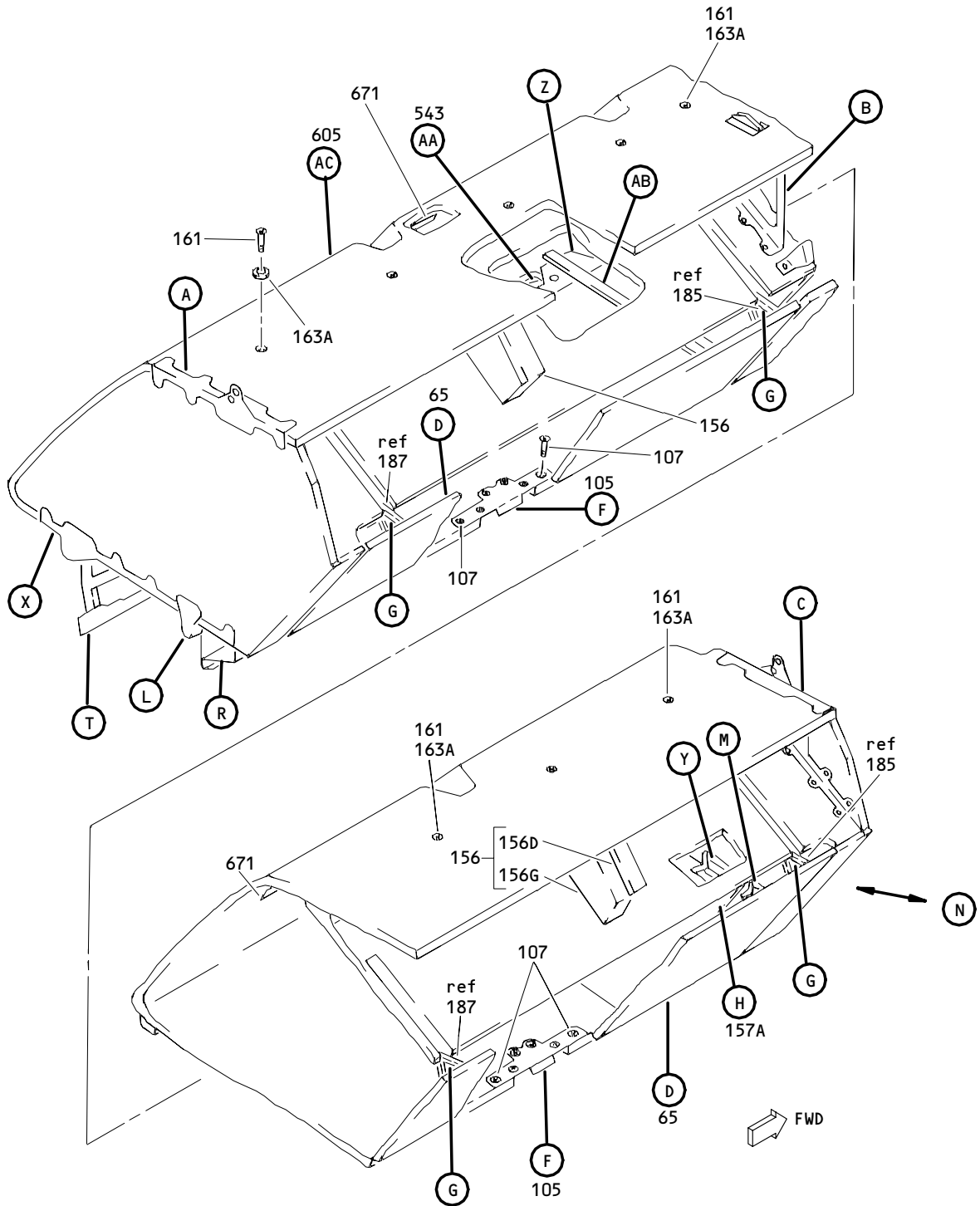

Outboard Overhead Storage 88 Inch Standard Bin Assembly
Figure 2 (Sheet 1)

25-28-16

ILLUSTRATED PARTS LIST
01.1 Page 1080Y
Jan 01/91

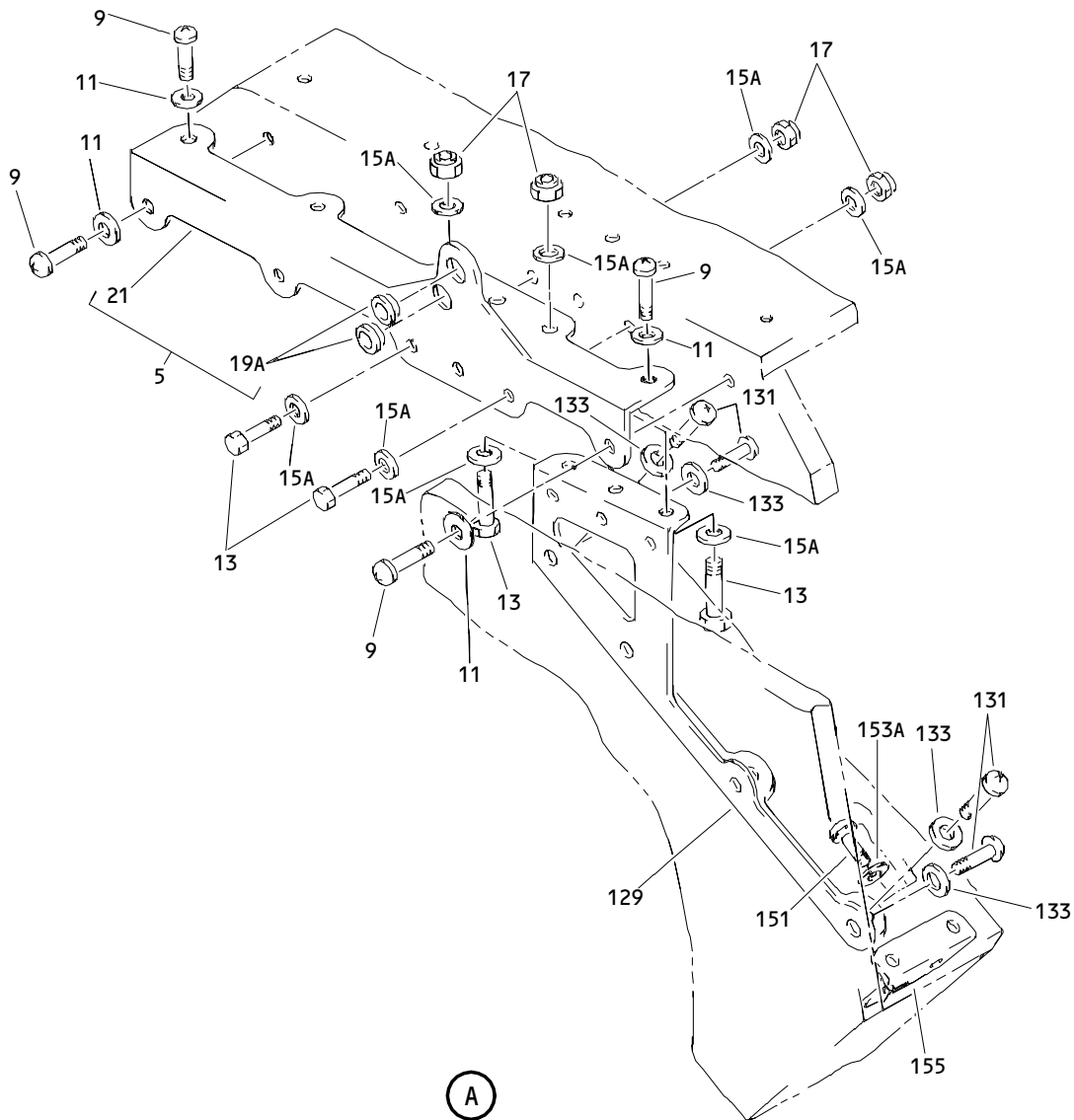

Outboard Overhead Storage 88 Inch Standard Bin Assembly
Figure 2 (Sheet 2)

25-28-16

ILLUSTRATED PARTS LIST
01.1 Page 1080Z
Jan 01/91

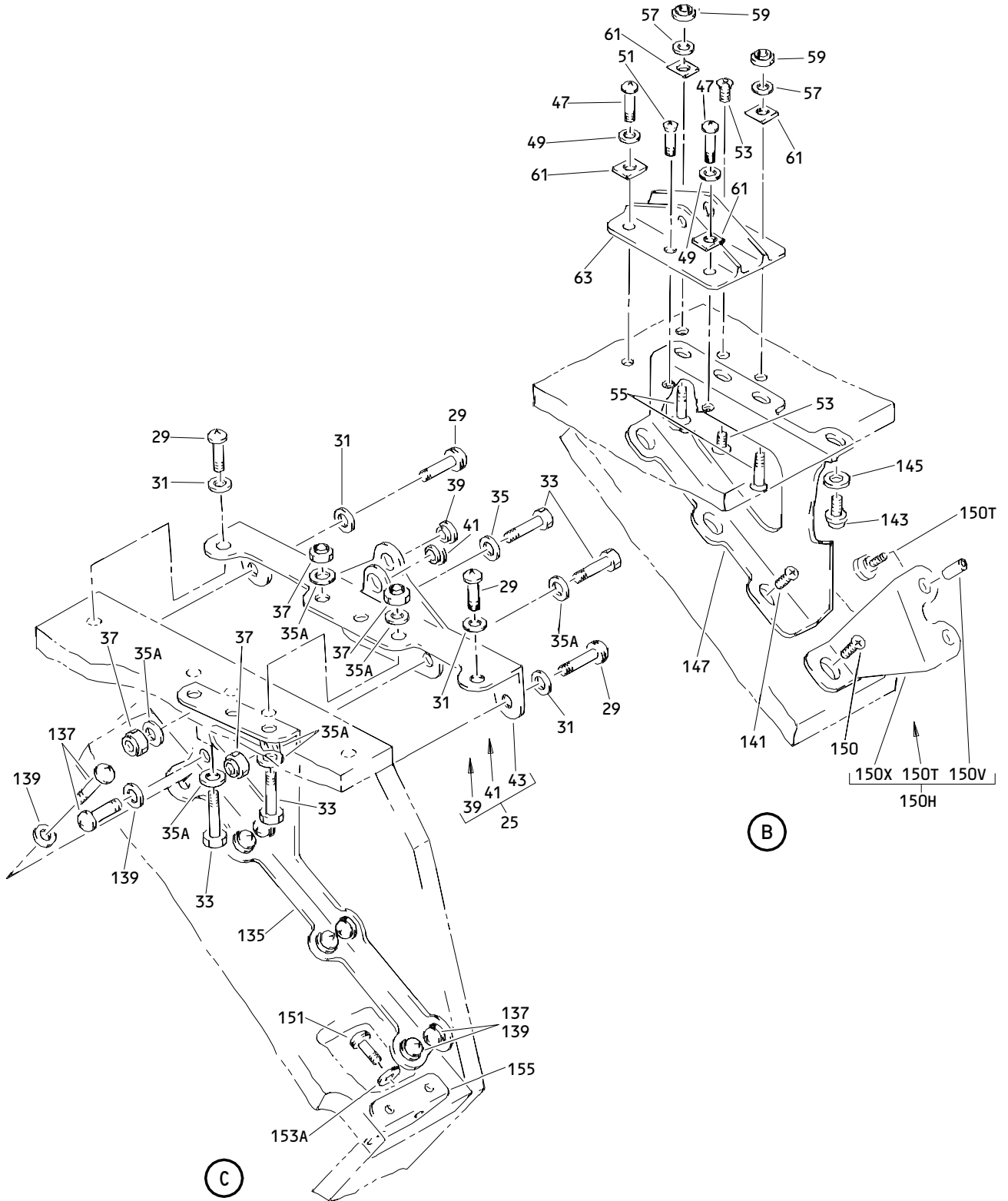

Outboard Overhead Storage 88 Inch Standard Bin Assembly
Figure 2 (Sheet 3)

25-28-16

ILLUSTRATED PARTS LIST
01.1 Page 1081
Jan 01/91

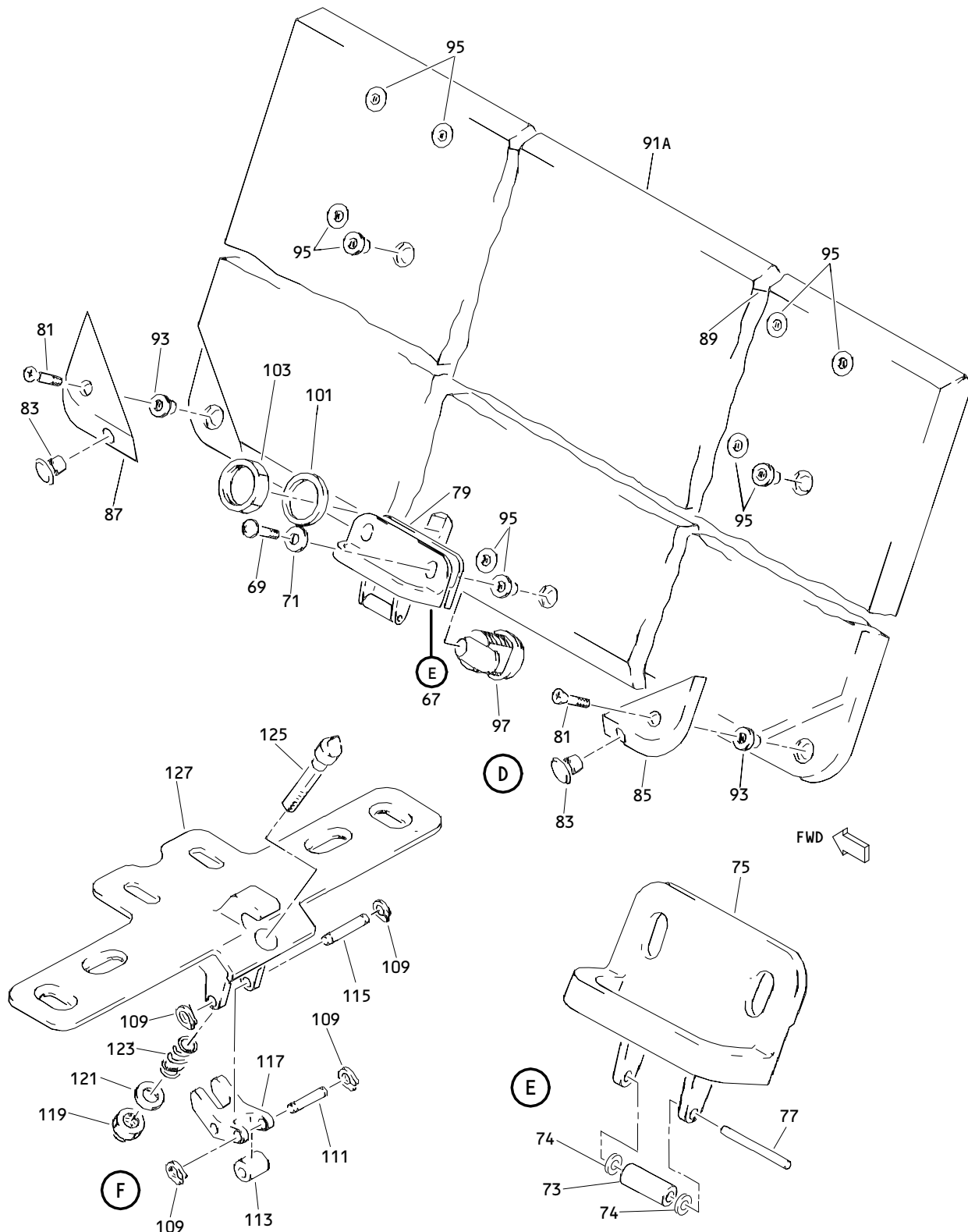

Outboard Overhead Storage 88 Inch Standard Bin Assembly
 Figure 2 (Sheet 4)

25-28-16

ILLUSTRATED PARTS LIST
 01.1 Page 1082
 Jan 01/91

T73301

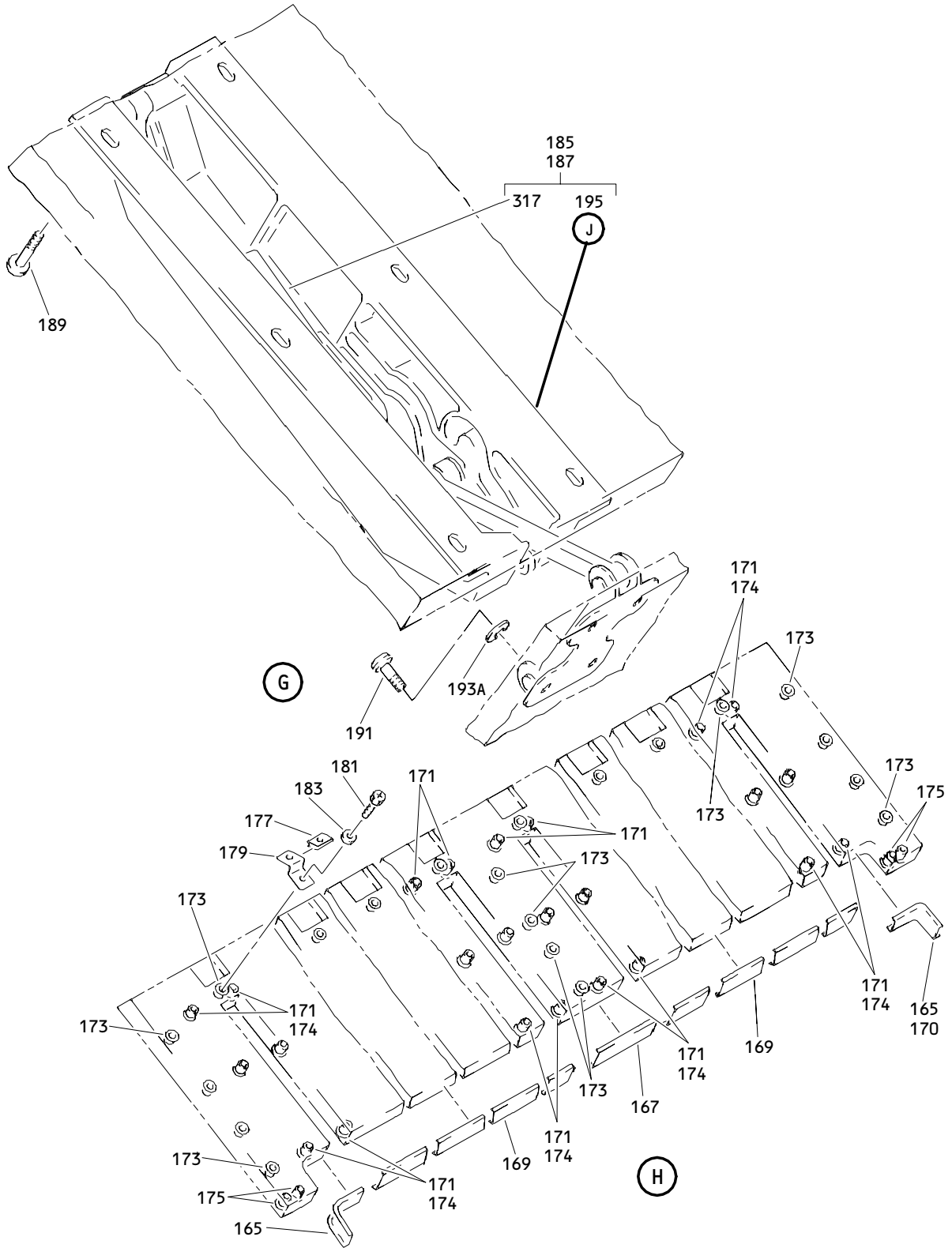

Outboard Overhead Storage 88 Inch Standard Bin Assembly
Figure 2 (Sheet 5)

25-28-16

ILLUSTRATED PARTS LIST
01.1 Page 1082A
Jan 01/91

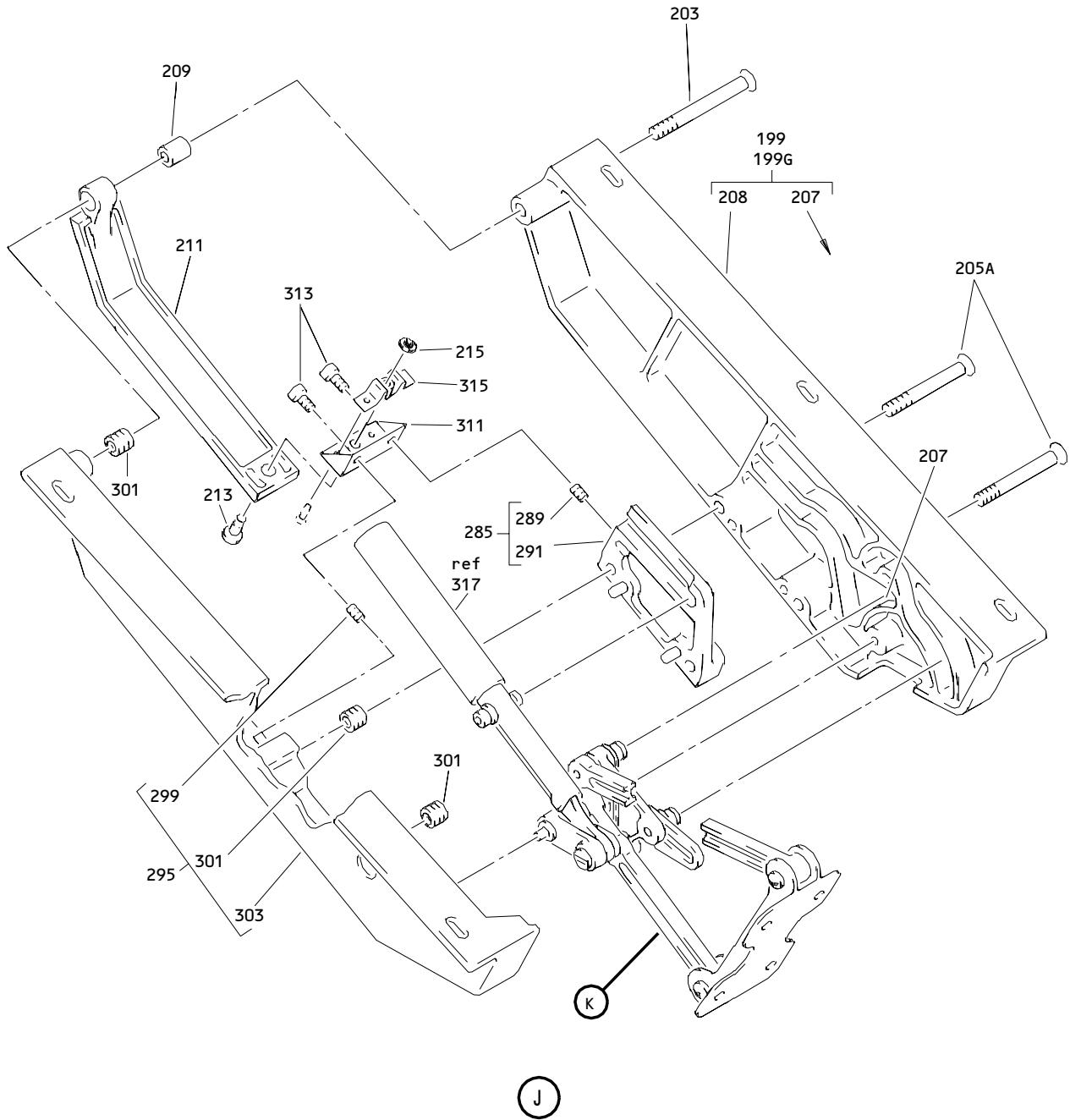

Outboard Overhead Storage 88 Inch Standard Bin Assembly
 Figure 2 (Sheet 6)

25-28-16

ILLUSTRATED PARTS LIST
 01.1 Page 1082B
 Jan 01/91

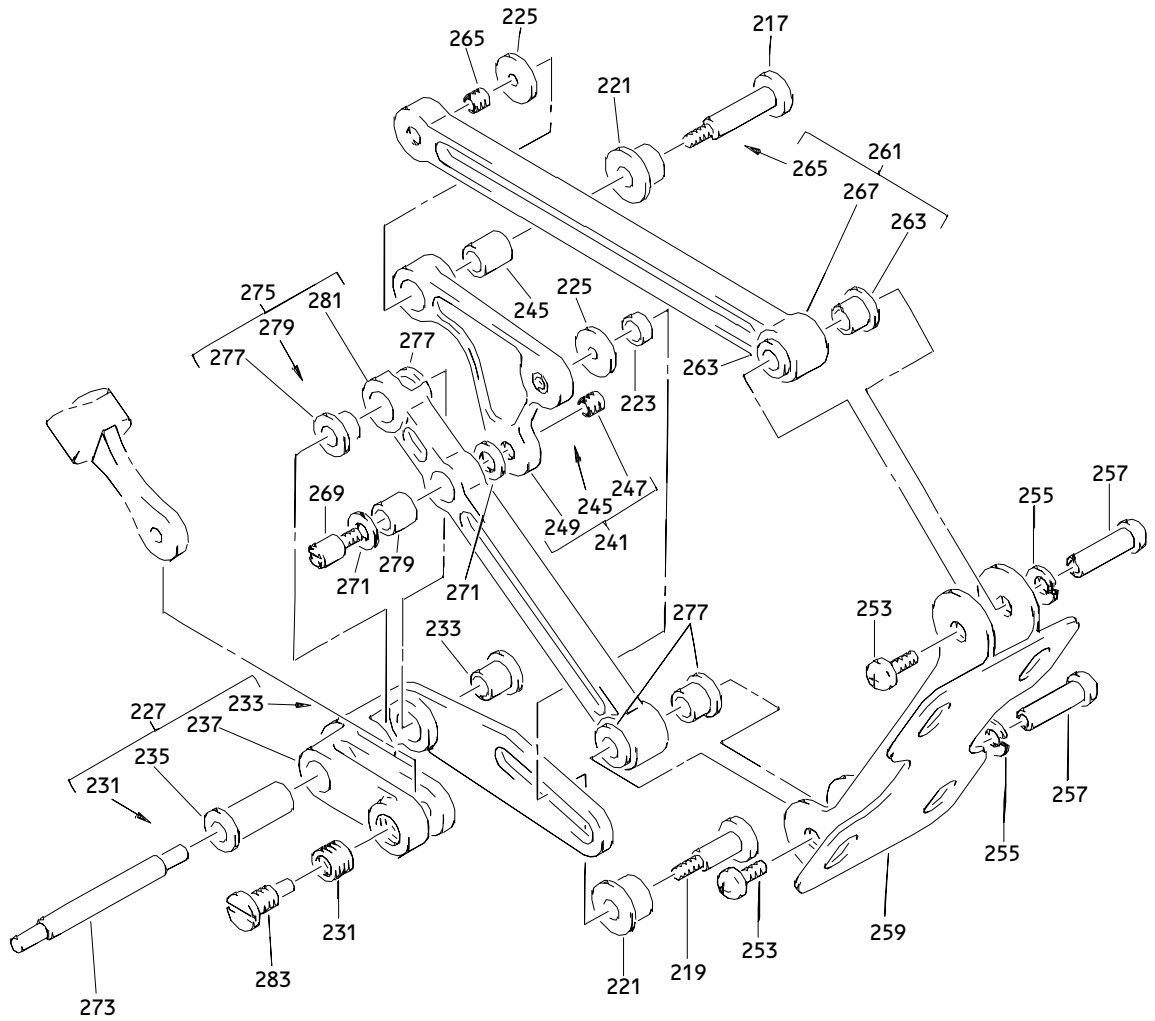

(K)

Outboard Overhead Storage 88 Inch Standard Bin Assembly
Figure 2 (Sheet 7)

25-28-16

ILLUSTRATED PARTS LIST
01.1 Page 1082C
Jan 01/91

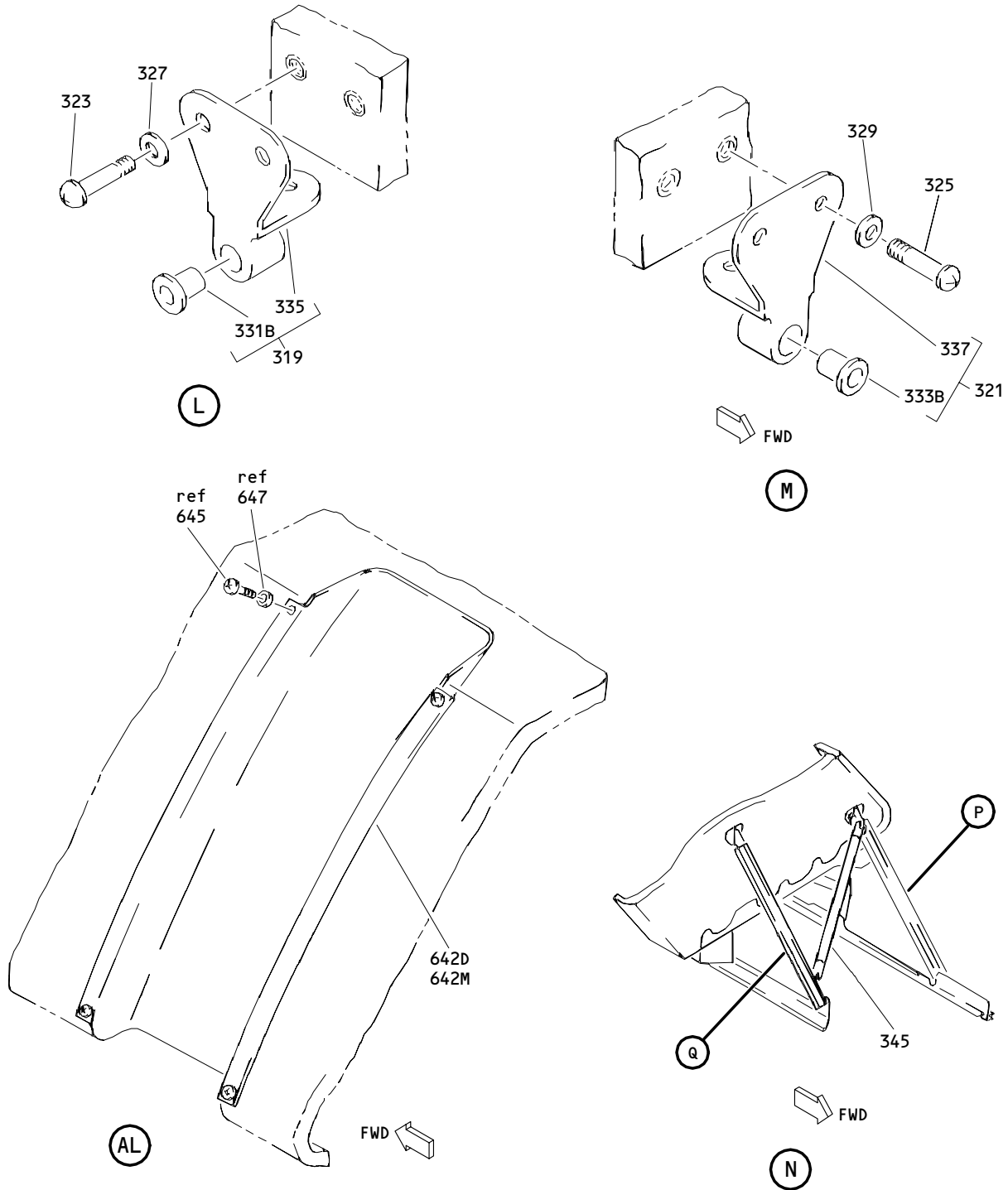

Outboard Overhead Storage 88 Inch Standard Bin Assembly
 Figure 2 (Sheet 8)

25-28-16

ILLUSTRATED PARTS LIST
 01.1 Page 1082D
 Jan 01/91

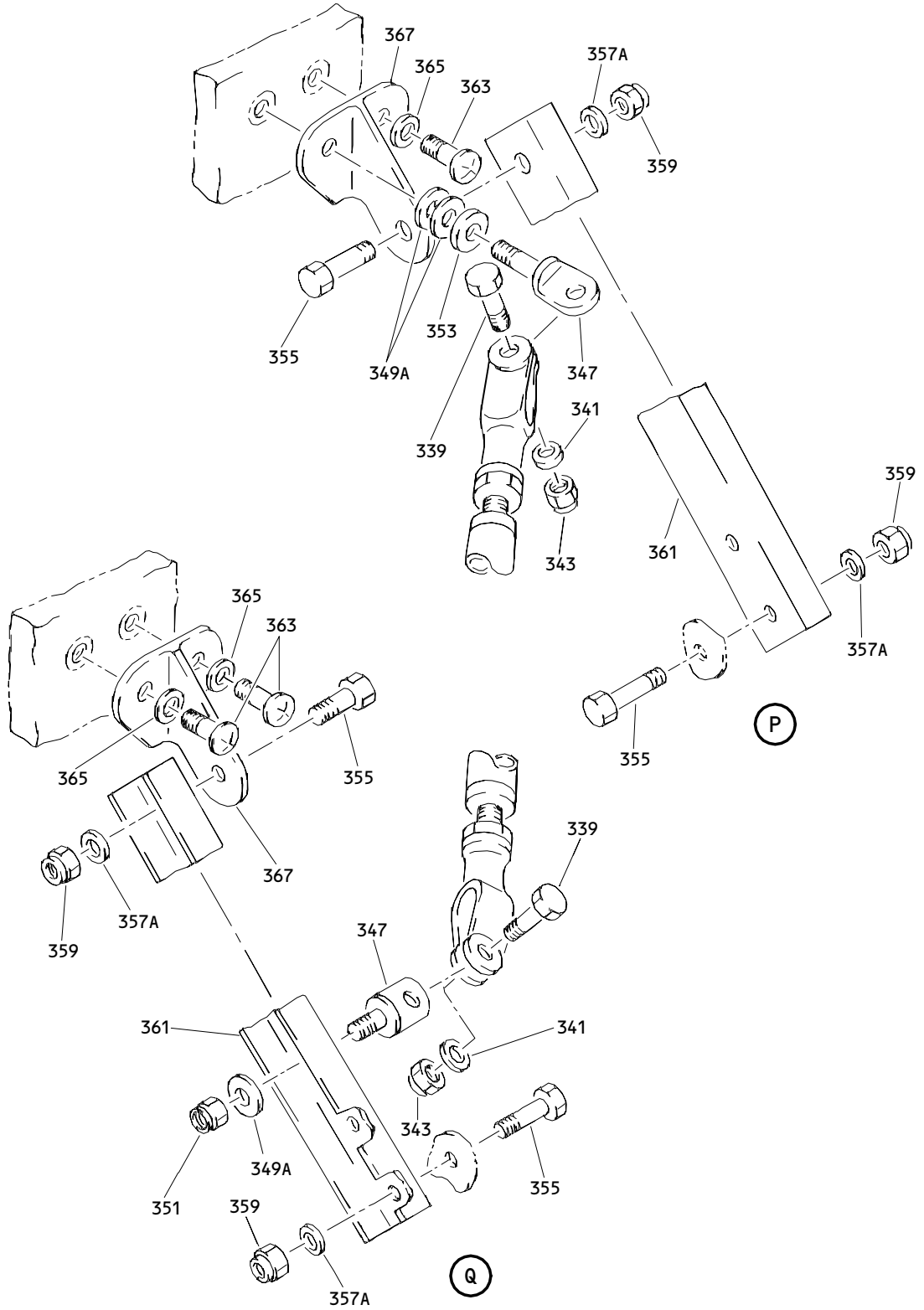

Outboard Overhead Storage 88 Inch Standard Bin Assembly
Figure 2 (Sheet 9)

25-28-16

ILLUSTRATED PARTS LIST
01.1 Page 1082E
Jan 01/91

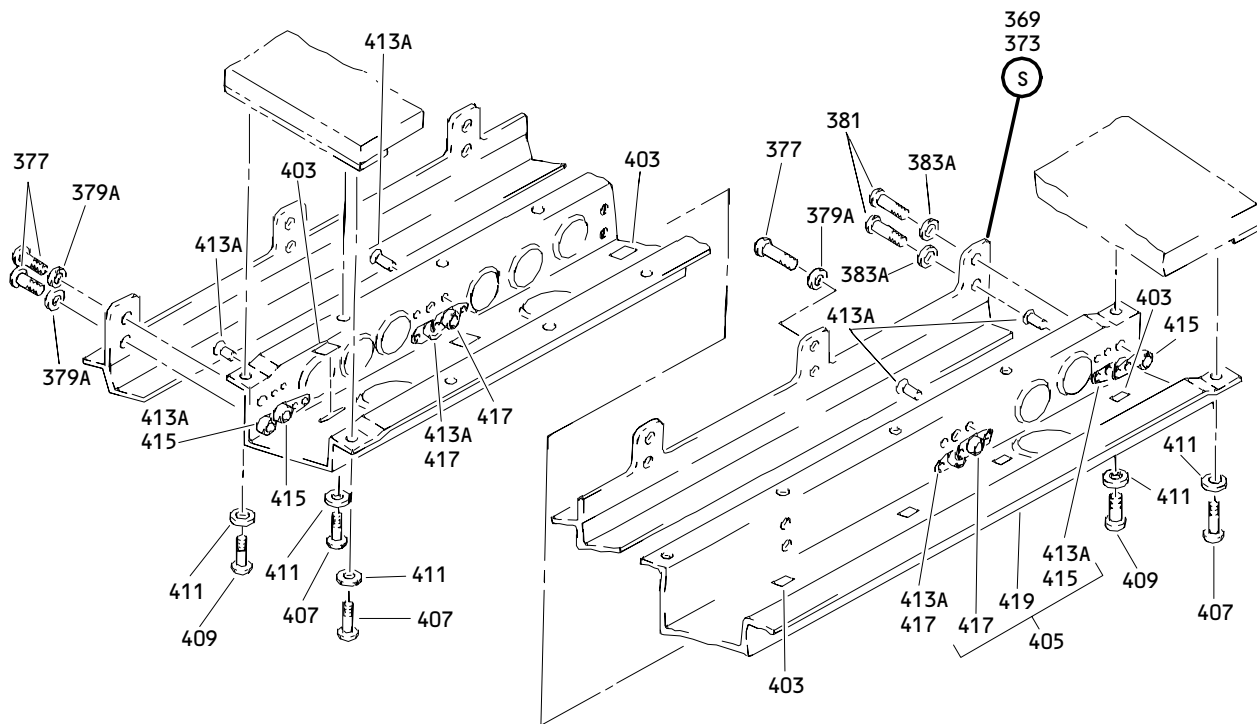

(R)

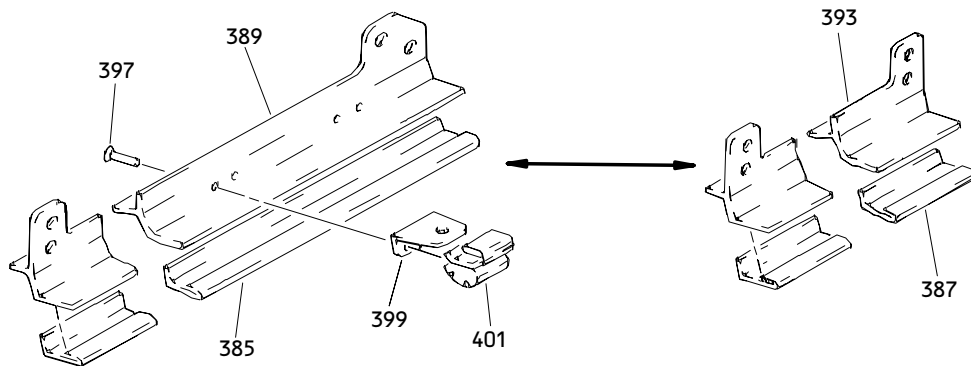

(S)

Outboard Overhead Storage 88 Inch Standard Bin Assembly
 Figure 2 (Sheet 10)

25-28-16

ILLUSTRATED PARTS LIST
 01.1 Page 1082F
 Jan 01/91

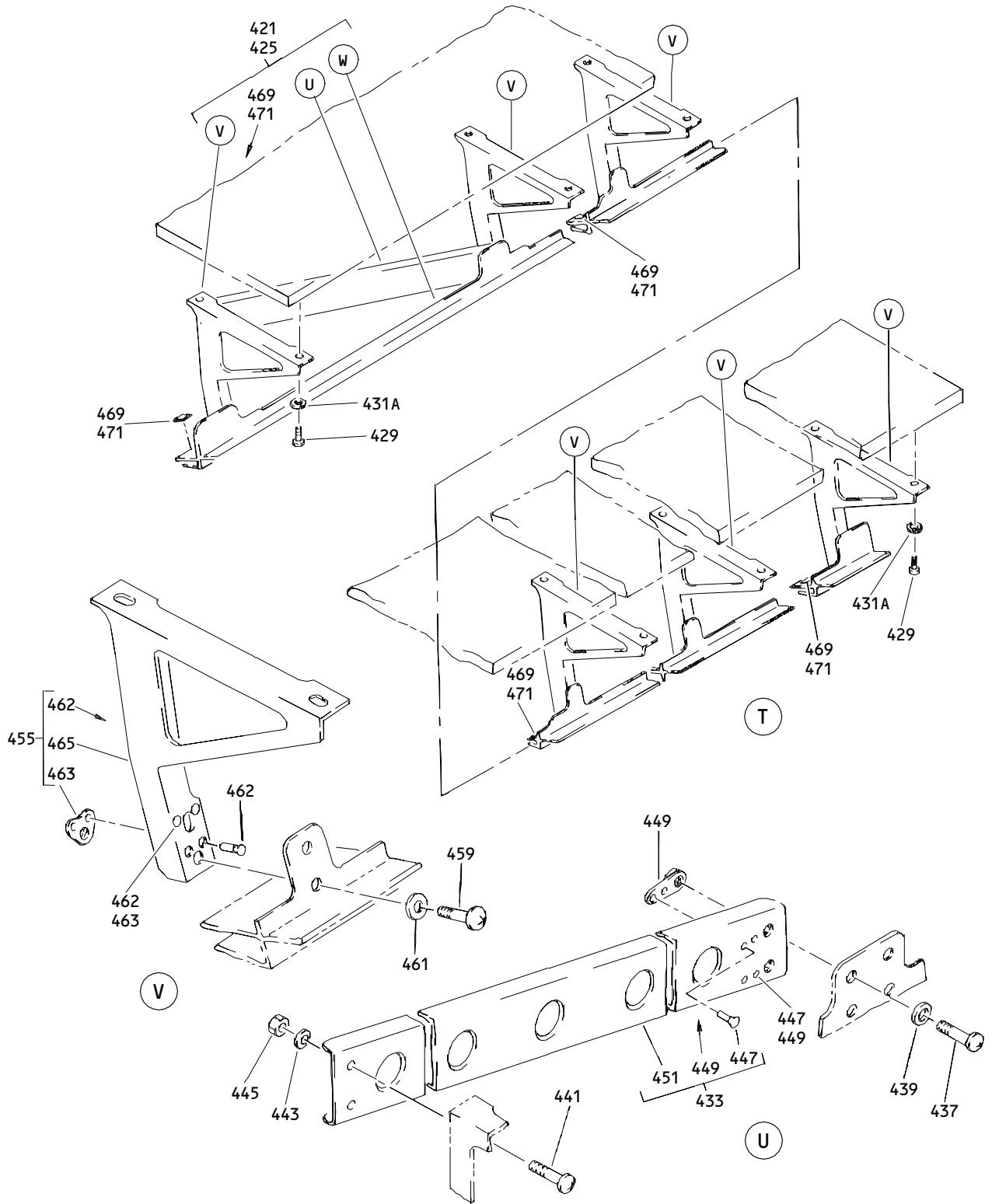

Outboard Overhead Storage 88 Inch Standard Bin Assembly
Figure 2 (Sheet 11)

25-28-16

ILLUSTRATED PARTS LIST
01.1 Page 1082G
Jan 01/91

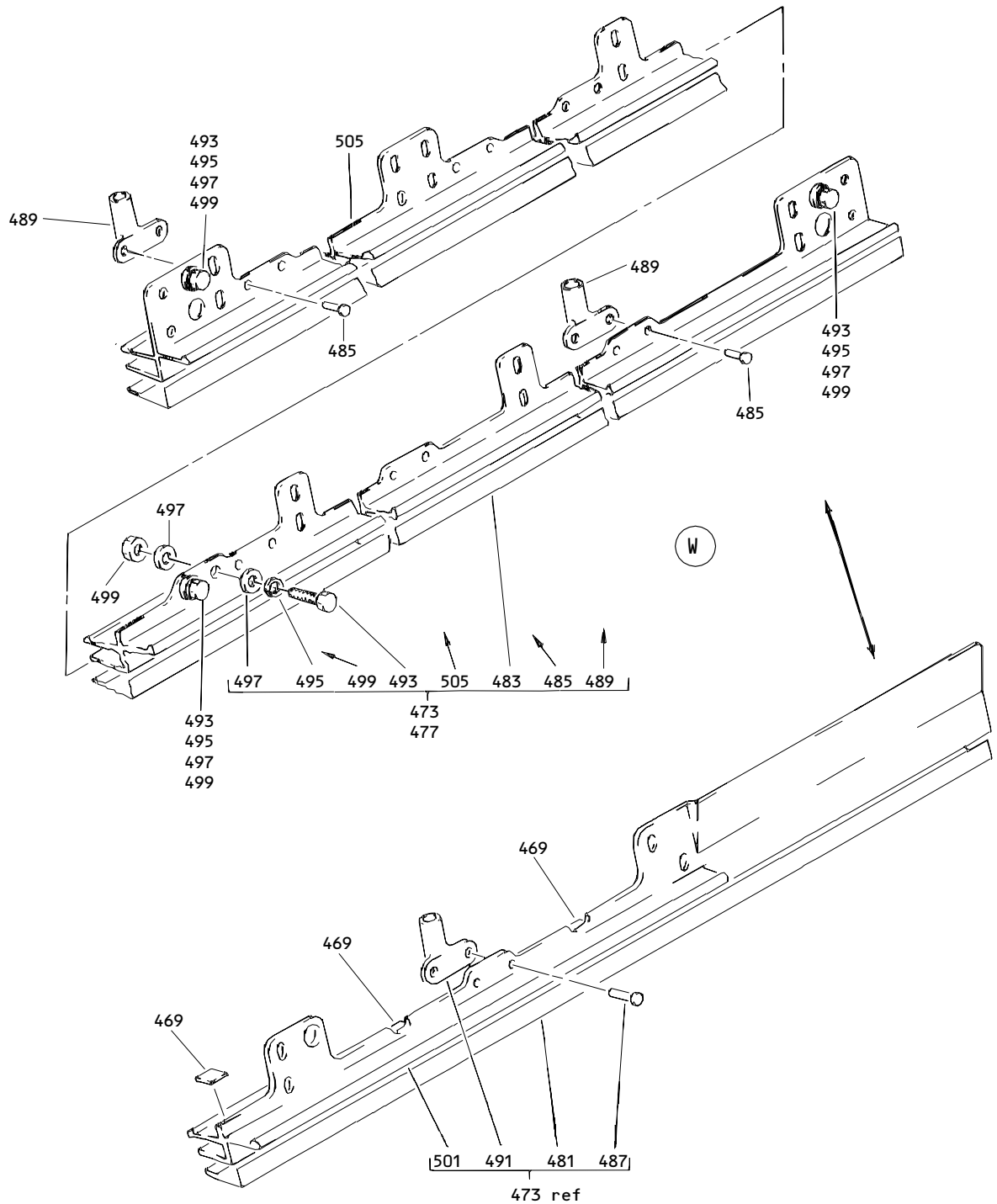

Outboard Overhead Storage 88 Inch Standard Bin Assembly
 Figure 2 (Sheet 12)

25-28-16

ILLUSTRATED PARTS LIST
 01.1 Page 1082H
 Jan 01/91

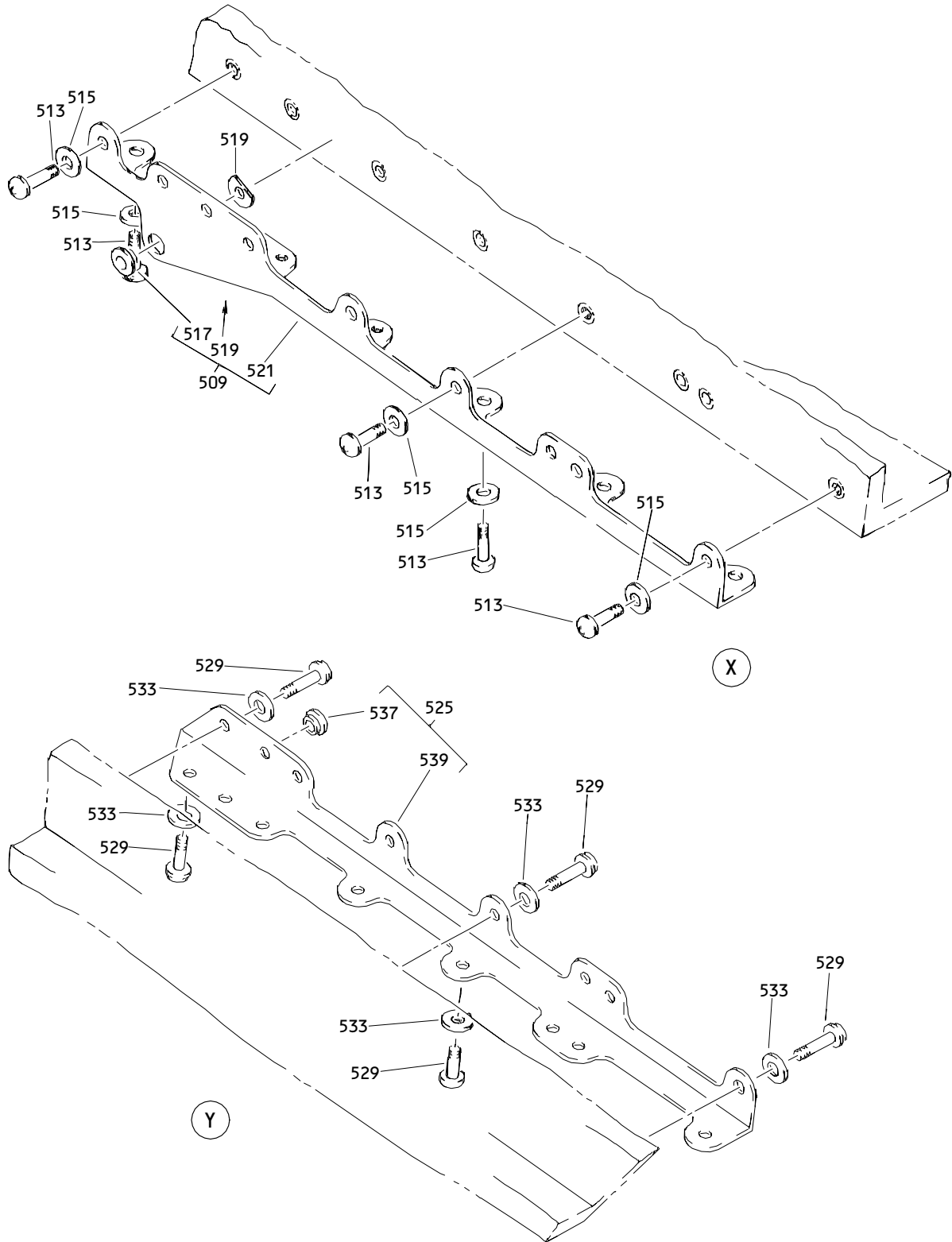

Outboard Overhead Storage 88 Inch Standard Bin Assembly
Figure 2 (Sheet 13)

25-28-16

ILLUSTRATED PARTS LIST
01.1 Page 1082I
Jan 01/91

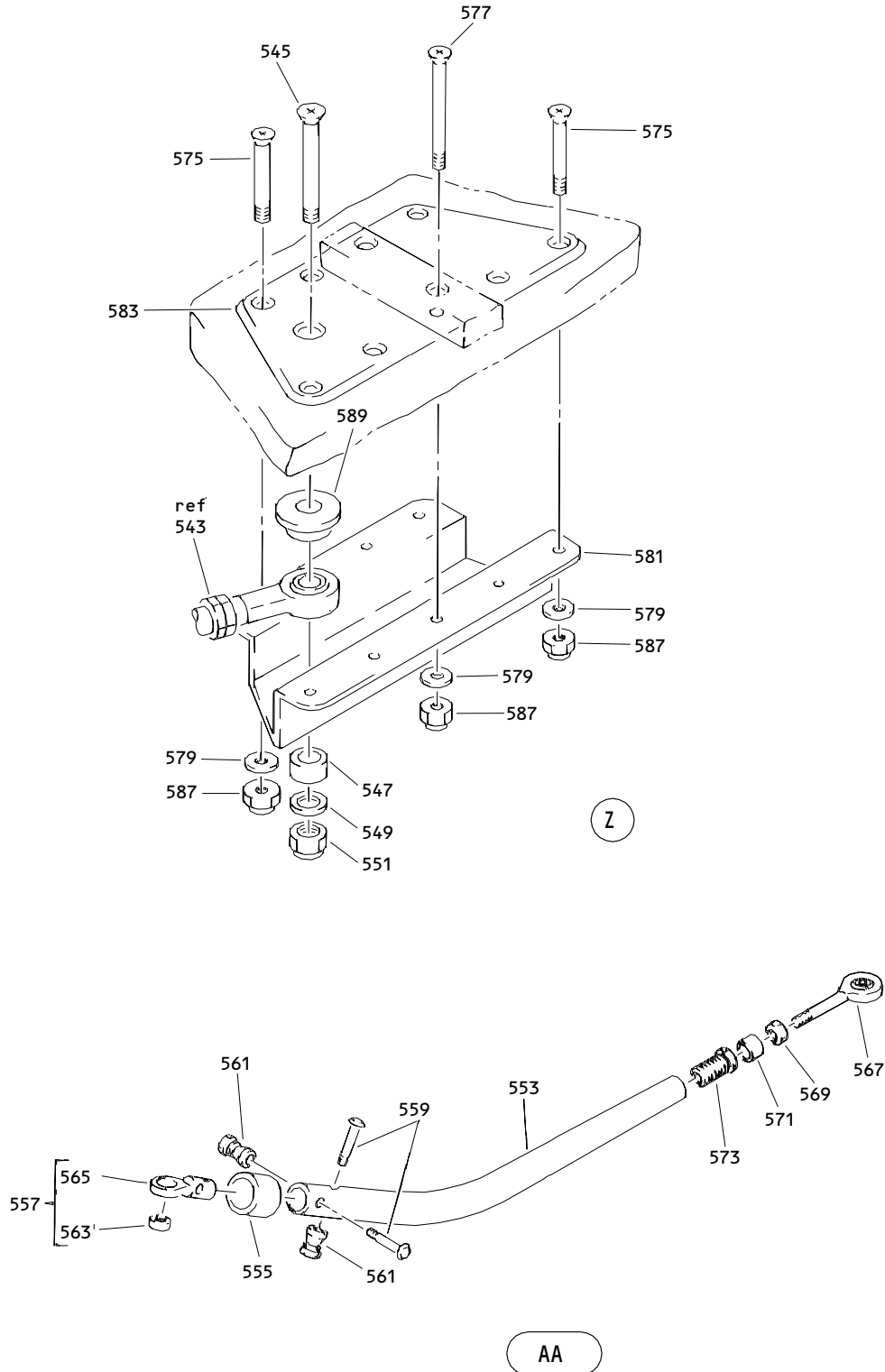

Outboard Overhead Storage 88 Inch Standard Bin Assembly
 Figure 2 (Sheet 14)

25-28-16

ILLUSTRATED PARTS LIST
 01.1 Page 1082J
 Jan 01/91

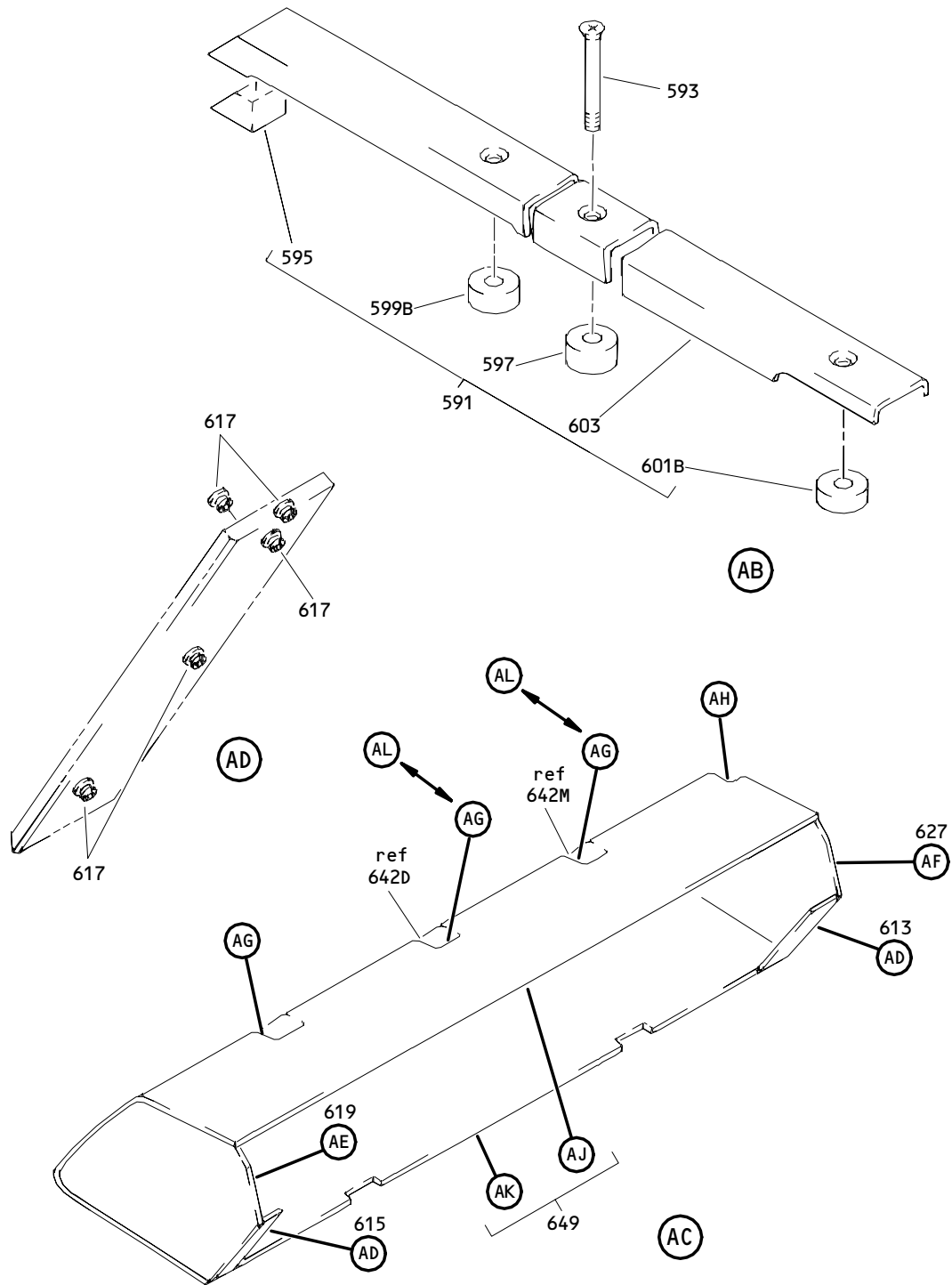

Outboard Overhead Storage 88 Inch Standard Bin Assembly
Figure 2 (Sheet 15)

25-28-16

ILLUSTRATED PARTS LIST
01.1 Page 1082K
Jan 01/91

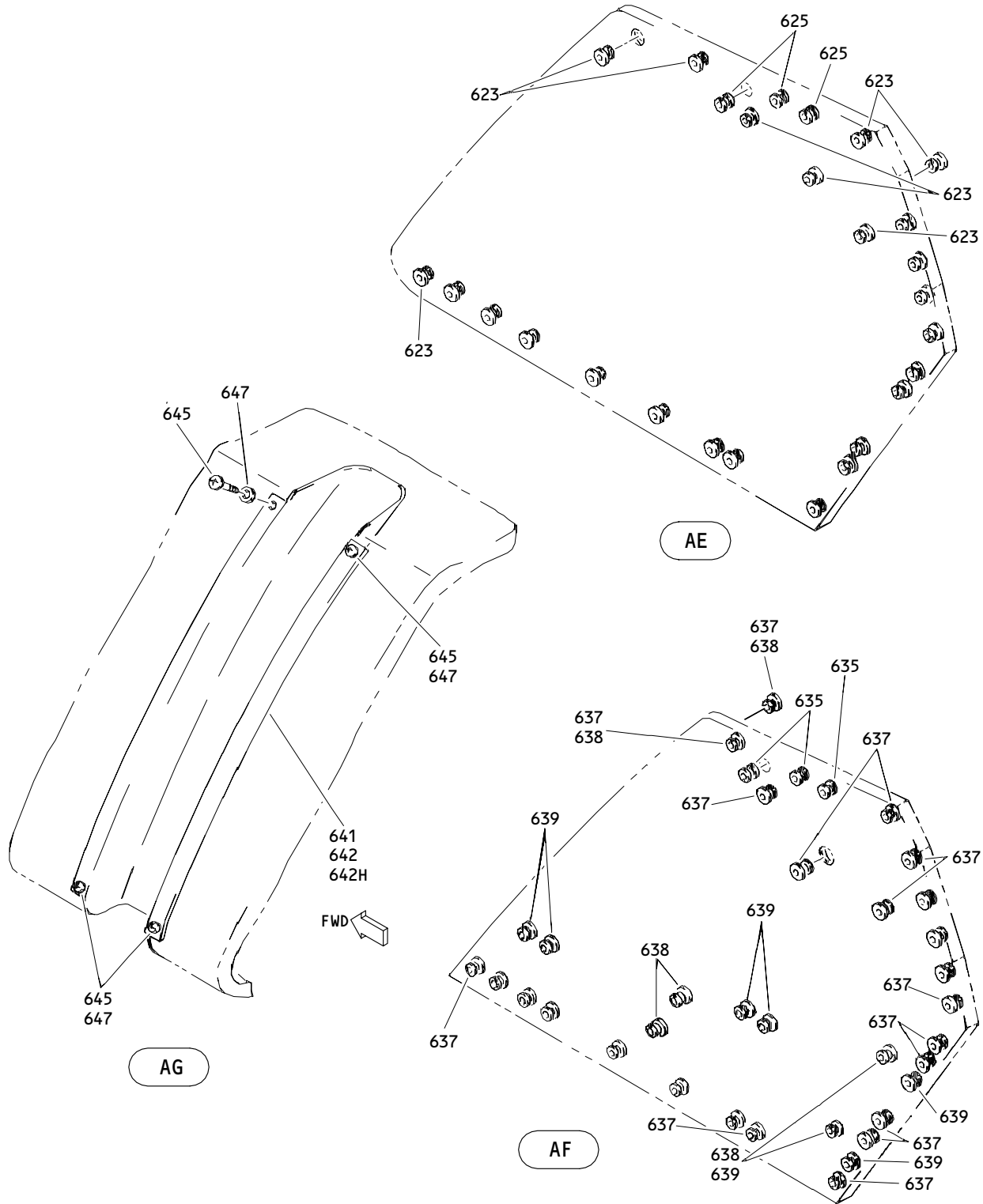

Outboard Overhead Storage 88 Inch Standard Bin Assembly
 Figure 2 (Sheet 16)

25-28-16

ILLUSTRATED PARTS LIST
 01.1 Page 1082L
 Jan 01/91

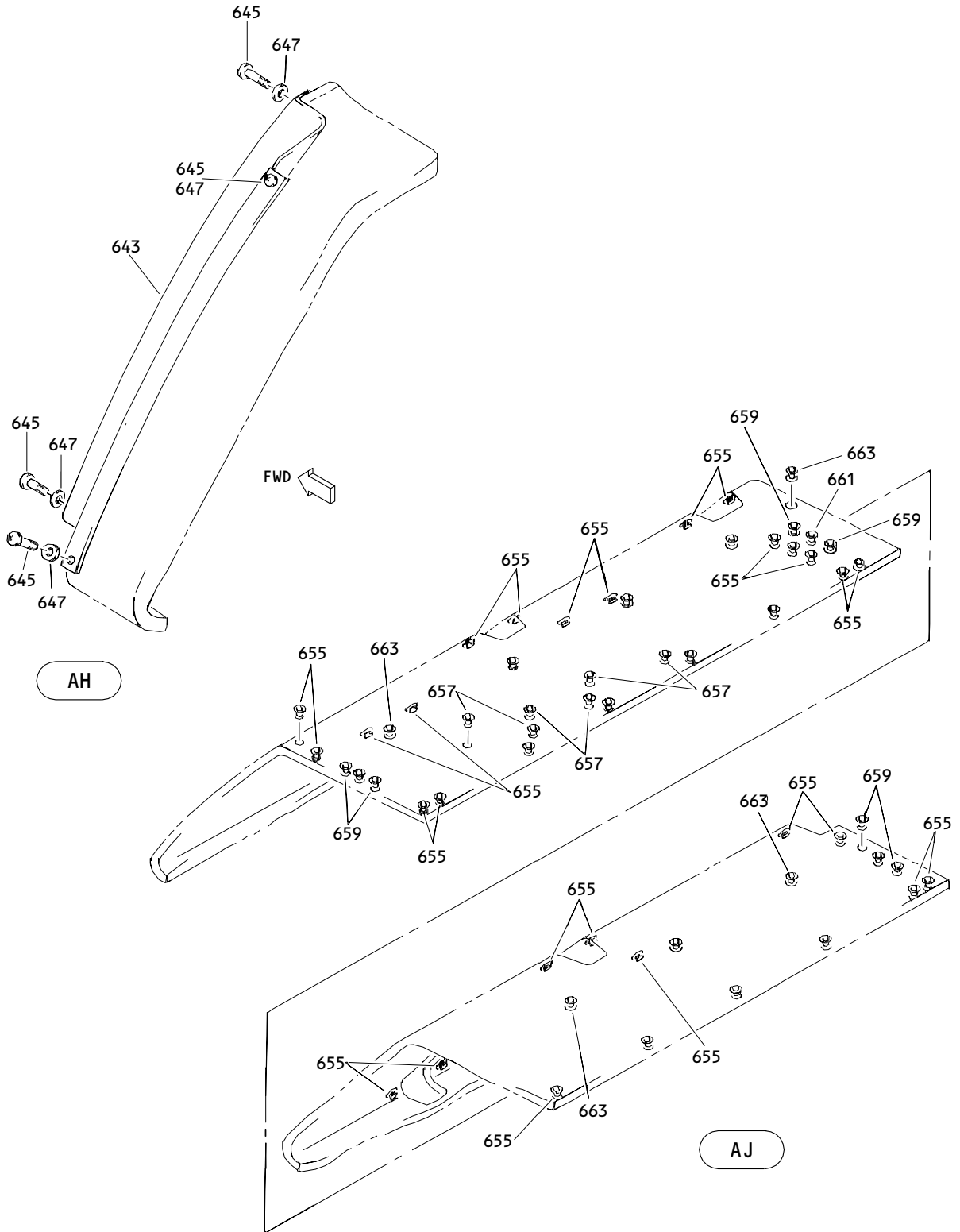

Outboard Overhead Storage 88 Inch Standard Bin Assembly
Figure 2 (Sheet 17)

25-28-16

ILLUSTRATED PARTS LIST
01.1 Page 1082M
Jan 01/91

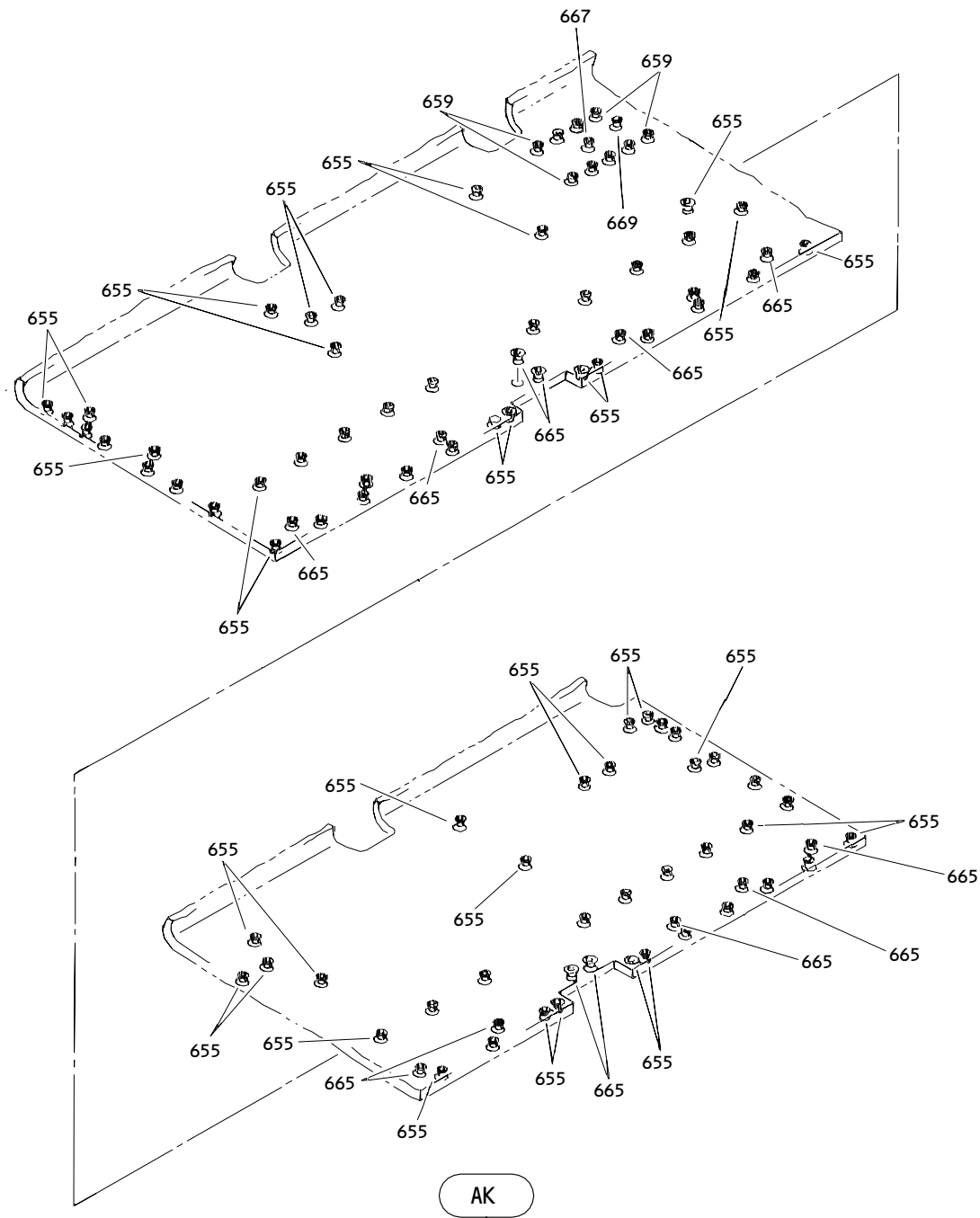

Outboard Overhead Stowage 88 Inch Standard Bin Assembly
Figure 2 (Sheet 18)

25-28-16

ILLUSTRATED PARTS LIST
01.1 Page 1082N
Jan 01/91

FIG. & ITEM	PART NO.	AIRLINE PART NUMBER	NOMENCLATURE 1234567	EFF CODE	QTY PER ASSY
02- -1	413T1002-105SP		BIN ASSY-OUTBD OVERHEAD STOWAGE STD (LH)	C	RF
-1A	413T1002-106SP		BIN ASSY-OUTBD OVERHEAD STOWAGE STD (RH)	D	RF
-1C	413T1002-108SP		BIN ASSY-OUTBD OVERHEAD STOWAGE STD (RH)	F	RF
-1D	413T1002-107SP		BIN ASSY-OUTBD OVERHEAD STOWAGE STD (LH)	E	RF
-1E	413T1002-111SP		BIN ASSY-OUTBD OVERHEAD STOWAGE STD (LH)	L	RF
-1F	413T1002-112SP		BIN ASSY-OUTBD OVERHEAD STOWAGE STD (RH)	M	RF
-1G	413T1002-113SP		BIN ASSY-OUTBD OVERHEAD STOWAGE STD (LH)	N	RF
-1H	413T1002-114SP		BIN ASSY-OUTBD OVERHEAD STOWAGE STD (RH)	P	RF
-1J	413T1002-115SP		BIN ASSY-OUTBD OVERHEAD STOWAGE STD (LH)	Q	RF
-1K	413T1002-116SP		BIN ASSY-OUTBD OVERHEAD STOWAGE STD (RH)	R	RF
-1L	413T1002-129SP		BIN ASSY-OUTBD OVERHEAD STOWAGE STD (LH)	S	RF
-1M	413T1002-130SP		BIN ASSY-OUTBD OVERHEAD STOWAGE STD (RH)	T	RF
5	412T3108-1		.FITTING ASSY	C,E,L ,N,Q, S	1
-7	412T3108-2		.FITTING ASSY	D,F,M ,P,R, T	1
9	NAS623-3-1		ATTACHING PARTS .SCREW	C-F, L-T	6
11	NAS620A10L		.WASHER	C-F, L-T	6
13	NAS6603-9		.BOLT	C-F, L-T	6
15 15A	AN960KD10L AN960PD10L		DELETED .WASHER	C-F, L-T	12

25-28-16

FIG. & ITEM	PART NO.	AIRLINE PART NUMBER	NOMENCLATURE 1234567	EFF CODE	QTY PER ASSY
02-17	H10-3BAC		.NUT- (V15653) (SPEC BACN10JC3) (OPT NS202101-02 (V80539)) (OPT RMLH9075-3W (V72962)) (OPT T6S1032J (V71087)) (OPT VN303A02 (V92215)) (OPT 96-02 (V80539)) (OPT BRH10A3 (V52828)) -----*	C-F, L-T	6
19 19A	BACB28AR06A024A BACB28X6M024		DELETED ..BUSHING- (V23294) (SPEC BACB28X6M024) (OPT BACB28X6M024 (V70265)) (OPT BACB28X6M024 (V94892))	C-F, L-T	2
21	412T3108-7		..FITTING	C,E,L ,N,Q, S	1
-23	412T3108-8		..FITTING	D,F,M ,P,R, T	1
25	412T3108-5		.FITTING ASSY	C,E,L ,N,Q, S	1
-27	412T3108-6		.FITTING ASSY	D,F,M ,P,R, T	1
29	NAS623-3-1		ATTACHING PARTS .SCREW	C-F, L-T	4
31	NAS620A10L		.WASHER	C-F, L-T	4
33	NAS6603-9		.BOLT	C-F, L-T	6

25-28-16

 ILLUSTRATED PARTS LIST
 01.1 Page 1082P
 Jan 01/91



BOEING
COMPONENT
MAINTENANCE MANUAL

FIG. & ITEM	PART NO.	AIRLINE PART NUMBER	NOMENCLATURE 1234567	EFF CODE	QTY PER ASSY
02-35 35A	AN960KD10L AN960PD10L		DELETED .WASHER	C-F, L-T	12
37	H10-3BAC		.NUT- (V15653) (SPEC BACN10JC3) (OPT NS202101-02 (V80539)) (OPT RMLH9075-3W (V72962)) (OPT T6S1032J (V71087)) (OPT VN303A02 (V92215)) (OPT 96-02 (V80539)) (OPT BRH10A3 (V52828)) -----*	C-F, L-T C-F, L-T	6
39	BACB28X4C009		..BUSHING- (V23294) (SPEC BACB28X4C009) (OPT BACB28X4C009 (V70265)) (OPT BACB28X4C009 (V94892))	C-F, L-T	1
41	BACB28X4C024		..BUSHING- (V23294) (SPEC BACB28X4C024) (OPT BACB28X4C024 (V70265)) (OPT BACB28X4C024 (V94892))	C-F, L-T	1

25-28-16

ILLUSTRATED PARTS LIST
01.1 Page 1082Q
Jan 01/91

FIG. & ITEM	PART NO.	AIRLINE PART NUMBER	NOMENCLATURE 1234567	EFF CODE	QTY PER ASSY
02-43	412T3108-11		..FITTING	C,E,L ,N,Q, S	1
-45	412T3108-12		..FITTING	D,F,M ,P,R, T	1
47	NAS623-3-2		.SCREW	C-F, L-T	2
49 49A	NAS620410L NAS620A10L		DELETED .WASHER	C-F, L-T	2
51	NAS514P1032-5		.SCREW	C-F, L-T	1
53	NAS514P1032-4		.SCREW	C-F, L-T	2
55	BACB30LU3-10		.BOLT- (V06710) (SPEC BACB30LU3-10) (OPT BACB30LU3-10 (V06725)) (OPT BACB30LU3-10 (V06950)) (OPT BACB30LU3-10 (V17943)) (OPT BACB30LU3-10 (V27624)) (OPT BACB30LU3-10 (V56878)) (OPT BACB30LU3-10 (V80539)) (OPT BACB30LU3-10 (V85495)) (OPT BACB30LU3-10 (V92215)) (OPT BACB30LU3-10 (V97928))	C-F, L-T	2

25-28-16

 ILLUSTRATED PARTS LIST
 01.1 Page 1082R
 Jan 01/91

FIG. & ITEM	PART NO.	AIRLINE PART NUMBER	NOMENCLATURE 1234567	EFF CODE	QTY PER ASSY
02-57	NAS620A10L		.WASHER	C-F, L-T	2
59	H10-3BAC		.NUT- (V15653) (SPEC BACN10JC3) (OPT NS202101-02 (V80539)) (OPT RMLH9075-3W (V72962)) (OPT T6S1032J (V71087)) (OPT VN303A02 (V92215)) (OPT 96-02 (V80539)) (OPT BRH10A3 (V52828))	C-F, L-T	2
61	413T1002-19		.FILLER	C-F, L-T	4
63	412T2013-4		.FITTING	C-F, L-T	1
65	413T1007-63SP		.DOOR ASSY- (OPT ITEM 65A)	C,D, L-T	2
-65A	413T1007-83SP		.DOOR ASSY- (OPT ITEM 65)	C,D, L-T	2
66	413T1007-69SP		DELETED		
66A	413T1007-89SP		DELETED		
-66B	413T1007-94SP		.DOOR ASSY- (OPT ITEM 66C)	E,F	2

25-28-16

FIG. & ITEM	PART NO.	AIRLINE PART NUMBER	NOMENCLATURE 1234567	EFF CODE	QTY PER ASSY
02- -66C	413T1007-95SP		.DOOR ASSY- (OPT ITEM 66B)	E,F	2
67	413T1028-4		..STRIKE ASSY- (OPT ITEM 67A)	C-F, L-T	1
-67A	413T1028-5		..STRIKE ASSY- (OPT ITEM 67) ATTACHING PARTS	C-F, L-T	1
69	NAS623-3-1W		..SCREW	C-F, L-T	2
71	AN960PD10L		..WASHER	C-F, L-T	2
			-----*-----		
73	413T1093-3		...ROLLER- (USED ON ITEM 67)	C-F, L-T	1
-73A	NAS1056C3-056		...ROLLER- (USED ON ITEM 67A)	C-F, L-T	1
74	MS51859-1		...BUSHING- (USED ON ITEM 67A)	C-F, L-T	2
75	413T1028-2		...STRIKE	C-F, L-T	1
77	MS20253-2-083		...PIN-HINGE	C-F, L-T	1
79	413T1132-1		..SHIM- (USED ON ITEM 65)	C,D, L-T	1
81	NAS514P1032-6		..SCREW	C-F, L-T	2
83	413T1010-1		..BUMPER	C-F, L-T	2
85	413T1118-3		..COVER	C-F, L-T	1
87	413T1118-4		..COVER	C-F, L-T	1
89	BMS8-133		..EDGING	C-F, L-T	1
91	413T1007-10		DELETED		
91A	413T1007-10SP		..COVER-DECORATIVE	C-F, L-T	1
93	SL618-3A		..INSERT- (V97393)	C-F, L-T	2

25-28-16

 ILLUSTRATED PARTS LIST
 01.1 Page 1082T
 Jan 01/91

 **BOEING**
COMPONENT
MAINTENANCE MANUAL

FIG. & ITEM	PART NO.	AIRLINE PART NUMBER	NOMENCLATURE 1234567	EFF CODE	QTY PER ASSY
02-95	NAS1836-3-11		..INSERT	C-F, L-T	10
R 97 97A	A2071-2 A2077-2		DELETED ..CYLINDER-LOCK (V52607) (ITEM 97A PLUS 98 OPTIONAL TO ITEMS 99 PLUS 101 AND 103)	E,F	1
R 98	30011		..WASHER-CYLINDER (V52607) (ITEM 97A PLUS 98 OPTIONAL TO ITEMS 99 PLUS 101 AND 103)	E,F	1
-99	AR15T2		..CYLINDER-LOCK (V80477) (ITEM 97A PLUS 98 OPTIONAL TO ITEMS 99 PLUS 101 AND 103) (USED WITH ITEMS 101, 103)	E,F	1
101	AR11		..WASHER-CYL (V80477) (ITEM 97A PLUS 98 OPTIONAL TO ITEMS 99 PLUS 101 AND 103) (USED WITH ITEMS 99, 103)	E,F	1
103	AR292		..NUT-CYL (V80477) (ITEM 97A PLUS 98 OPTIONAL TO ITEMS 99 PLUS 101 AND 103) (USED WITH ITEMS 99, 101)	E,F	1

25-28-16

ILLUSTRATED PARTS LIST
01.1 Page 1082U
Jan 01/91

FIG. & ITEM	PART NO.	AIRLINE PART NUMBER	NOMENCLATURE 1234567	EFF CODE	QTY PER ASSY
02-105	413T1024-2		.LATCH ASSY	C-F, L-T	2
107	NAS514P1032-5		ATTACHING PARTS .SCREW	C-F, L-T	4
109	MS16624-5012		-----*----- ..RING	C-F, L-T	4
111	413T1090-3		..PIN	C-F, L-T	1
113	413T1093-2		..ROLLER	C-F, L-T	1
115	413T1090-1		..PIN	C-F, L-T	1
117	413T1091-1		..ARM	C-F, L-T	1
119	H10-08BAC		..NUT- (V15653) (SPEC BACN10JC08) (OPT NS202101-82 (V80539)) (OPT RMLH9075-82W (V72962)) (OPT T6S832J (V71087)) (OPT VN303A82 (V92215)) (OPT 96-82 (V80539)) (OPT BRH10A08 (V52828)) (OPT T6S832J (V11815))	C-F, L-T	1

25-28-16

 ILLUSTRATED PARTS LIST
 01.1 Page 1082V
 Jan 01/91

FIG. & ITEM	PART NO.	AIRLINE PART NUMBER	NOMENCLATURE 1234567	EFF CODE	QTY PER ASSY
02-121	AN960C8		..WASHER	C-F, L-T	1
123	MS24585C93		..SPRING	C-F, L-T	1
125	413T1092-2		..BOLT	C-F, L-T	1
127	413T1030-3		..BODY- (OPT ITEM 127B)	C-F, L-T	1
-127B	413T1030-4		..BODY- (OPT ITEM 127)	C-F, L-T	1
129	413T1014-1		.BRACKET	C-F, L-T	1
131	NAS623-3-1		ATTACHING PARTS .SCREW	C-F, L-T	8
133	NAS620A10L		.WASHER	C-F, L-T	8
135	413T1014-2		-----*----- .BRACKET	C-F, L-T	1
137	NAS623-3-1		ATTACHING PARTS .SCREW	C-F, L-T	8
139	NAS620A10L		.WASHER	C-F, L-T	8
141	NAS514P1032-5		-----*----- .SCREW	C-F, L-T	3
143	NAS623-3-1		.SCREW	C-F, L-T	1
145	NAS620A10L		.WASHER	C-F, L-T	1
147	413T1015-11		.BRACKET	C,E,L ,N,Q, S	1

25-28-16

ILLUSTRATED PARTS LIST
01.1 Page 1082W
Jan 01/91

FIG. & ITEM	PART NO.	AIRLINE PART NUMBER	NOMENCLATURE 1234567	EFF CODE	QTY PER ASSY
02- -149	413T1015-12		.BRACKET	D,F,M ,P,R, T	1
150	NAS514P1032-5		.SCREW	C-F, L-T	1
150G	413T1015-17		DELETED		
150H	413T1015-21		.BRACKET ASSY	C,E,L ,N,Q, S	1
-150P	413T1015-18		DELETED		
-150Q	413T1015-22		.BRACKET ASSY	D,F,M ,P,R, T	1
150T	SL6164-08-4		..STUD- (V97393)	C-F, L-T	2
150V	NAS42DD6-6		..SPACER	C-F, L-T	2
150W	413T1015-19		DELETED		
150X	413T1015-23		..BRACKET	C,E,L ,N,Q, S	1
-150Y	413T1015-20		DELETED		
-150Z	413T1015-24		..BRACKET	D,F,M ,P,R, T	1
151	NAS603-4P		.SCREW	C-F, L-T	8
153A	NAS620A10L		.WASHER	C-F, L-T	8
155	413T1014-3		.BRACKET-END	C-F, L-T	2
156	413T1127-1		.STOP ASSY	L-T	2
156D	413T1127-3		..PAD	L-T	1
156G	413T1127-2		..BLOCK	L-T	1
157	413T1013-201		.PANEL ASSY-HINGE (OPT ITEM 157A)	C,E,L ,N,Q, S	1
157A	413T1136-1		.PANEL ASSY-HINGE (OPT ITEM 157)	C,E,L ,N,Q, S	1

25-28-16

 ILLUSTRATED PARTS LIST
 01.1 Page 1082X
 Jan 01/91

 **BOEING**
COMPONENT
MAINTENANCE MANUAL

FIG. & ITEM	PART NO.	AIRLINE PART NUMBER	NOMENCLATURE 1234567	EFF CODE	QTY PER ASSY
02- -159	413T1013-202		.PANEL ASSY-HINGE (OPT ITEM 159A)	D,F,M ,P,R, T	1
-159A	413T1136-2		.PANEL ASSY-HINGE (OPT ITEM 159)	D,F,M ,P,R, T	1
161	NAS623-3-7		ATTACHING PARTS .SCREW	C-F, L-T	8
163 163A	AN960KD10L AN960PD10L		DELETED .WASHER	C-F, L-T	8
			-----*-----		
165	413T1013-181		..TRIM-EDGE (USED ON ITEM 157, 159)	C-F, L-T	2
167	413T1013-180		..TRIM-EDGE (USED ON ITEM 157, 159)	C-F, L-T	1
169	413T1013-179		..TRIM-EDGE (USED ON ITEM 157, 159)	C-F, L-T	2
170	413T1136-61		..TRIM-EDGE (USED ON ITEM 157A, 159A)	C-F, L-T	1
171	SL618-3A		..INSERT- (V97393)	C-F, L-T	24
173	NAS1836-3-09		..INSERT- (USED ON ITEM 157, 159)	C-F, L-T	20
174	NAS1836-3-09		..INSERT- (USED ON ITEM 157A, 159A)	C-F, L-T	24
175	NAS1836-3-11		..INSERT- (USED ON ITEM 157, 159)	C-F, L-T	4
177	A11330-8-3		..NUT- (V72962) (SPEC BACN10FX21) (OPT BRC500-8-3 (V52828)) (OPT F49322-3-21 (V15653)) (OPT SL240-3-1 (V97393)) (OPT 130061 (V60119))	C-F, L-T	8

25-28-16

ILLUSTRATED PARTS LIST
01.1 Page 1082Y
Jan 01/91

FIG. & ITEM	PART NO.	AIRLINE PART NUMBER	NOMENCLATURE 1234567	EFF CODE	QTY PER ASSY
02-179	413T1014-5		..SUPPORT-HINGE PNL	C-F, L-T	8
181	NAS1801-3-5		..SCREW	C-F, L-T	8
183	BACW10P183AL		..WASHER- (V10630) (SPEC BACW10P183AL)	C-F, L-T	8
185	413T1017-7		.HINGE ASSY (PRE SB 25-78) (OPT ITEMS 185G, 185J)	C-F	2
-185A	413T1017-11		.HINGE ASSY (PRE SB 25-78) (OPT ITEMS 186, 186G)	L-T	2
-185G	413T1017-15		.HINGE ASSY (PRE SB 25-78) (OPT ITEMS 185, 185J)	C-F	2
-185J	413T1017-23		.HINGE ASSY (PRE SB 25-78) (OPT ITEMS 185, 185G)	C-F	2
-186	413T1017-17		.HINGE ASSY (PRE SB 25-78) (OPT ITEMS 185A, 186G)	L-T	2
-186G	413T1017-25		.HINGE ASSY (PRE SB 25-78) (OPT ITEMS 185A, 186)	L-T	2
-186H	9994		.HINGE ASSY (POST SB 25-78) (V80477) (OPT ITEMS 185A, 186)	C-F, L-T	2
187	413T1017-8		.HINGE ASSY (PRE SB 25-78) (OPT ITEMS 187G, 187J)	C-F	2
-187A	413T1017-12		.HINGE ASSY (PRE SB 25-78) (OPT ITEMS 188, 188G)	L-T	2
-187G	413T1017-16		.HINGE ASSY (PRE SB 25-78) (OPT ITEMS 187, 187J)	C-F	2
-187J	413T1017-24		.HINGE ASSY (PRE SB 25-78) (OPT ITEMS 187, 187G)	C-F	2
-187K	9994		.HINGE ASSY (POST SB 25-78) (V80477)	C-F, L-T	2
189	PSFW10F6DS05WH		ATTACHING PARTS .SCREW- (V12324) (OPT ITEM 189A)	C-F, L-T	24
-189A	BACS12FA3C5		.SCREW- (OPT ITEM 189)	C-F, L-T	24

25-28-16

 ILLUSTRATED PARTS LIST
 01.1 Page 1082Z
 Jan 01/91

FIG. & ITEM	PART NO.	AIRLINE PART NUMBER	NOMENCLATURE 1234567	EFF CODE	QTY PER ASSY
02-191	NAS1801-3-6		.SCREW	C-F, L-T	16
193 193A	NAS620A10L BACW10P183AL		DELETED .WASHER- (V10630) (SPEC BACW10P183AL) -----*-----	C-F, L-T	16
195	413T1017-9		..HINGE ASSY- (USED ON ITEM 185)	C-F	1
-195A	413T1017-13		..HINGE ASSY- (USED ON ITEM 185A)	L-T	1
-195G	413T1017-19		..HINGE ASSY- (USED ON ITEM 185G)	C-F	1
-195J	413T1017-21		..HINGE ASSY- (USED ON ITEM 186)	L-T	1
-195P	413T1017-27		..HINGE ASSY- (USED ON ITEM 185J)	C-F	1
-195S	413T1017-29		..HINGE ASSY- (USED ON ITEM 186G)	L-T	1
-197	413T1017-10		..HINGE ASSY- (USED ON ITEM 187)	C-F	1
-197A	413T1017-14		..HINGE ASSY- (USED ON ITEM 187A)	L-T	1
-197G	413T1017-20		..HINGE ASSY- (USED ON ITEM 187G)	C-F	1
-197J	413T1017-22		..HINGE ASSY- (USED ON ITEM 188)	L-T	1
-197P	413T1017-28		..HINGE ASSY- (USED ON ITEM 187J)	C-F	1
-197S	413T1017-30		..HINGE ASSY- (USED ON ITEM 188G)	L-T	1

25-28-16

ILLUSTRATED PARTS LIST
01.1 Page 1083
Jan 01/91

FIG. & ITEM	PART NO.	AIRLINE PART NUMBER	NOMENCLATURE 1234567	EFF CODE	QTY PER ASSY
02-199	413T1086-13		...HOUSING-CAM (OPT ITEM 199J) (USED ON ITEM 195, 195A)	C-F, L-T	1
199G	413T1086-19		...HOUSING ASSY- (OPT ITEM 199J) (USED ON ITEM 195, 195A)	C-F, L-T	1
-199J	413T1086-31		...HOUSING-CAM (OPT ITEM 199) (OPT ITEM 199G) (USED ON ITEM 195, 195A)	C-F, L-T	1
-201	413T1086-14		...HOUSING-CAM (OPT ITEM 201G) (USED ON ITEM 197, 197A)	C-F, L-T	1
-201G	413T1086-20		...HOUSING ASSY- (OPT ITEM 201G) (USED ON ITEM 197, 197A)	C-F, L-T	1
-201P	413T1086-32		...HOUSING-CAM (OPT ITEM 201) (OPT ITEM 201G) (USED ON ITEM 197, 197A)	C-F, L-T	1
-202	413T1086-13		...HOUSING-CAM (OPT ITEM 202A) (USED ON ITEMS 195P, 195S)	C-F, L-T	1
-202A	413T1086-31		...HOUSING-CAM (OPT ITEM 202) (USED ON ITEMS 195P, 195S)	C-F, L-T	1
-202B	413T1086-14		...HOUSING-CAM (OPT ITEM 202C) (USED ON ITEMS 197P, 197S)	C-F, L-T	1
-202C	413T1086-32		...HOUSING-CAM (OPT ITEM 202B) (USED ON ITEMS 197P, 197S)	C-F, L-T	1
-202D	413T1086-19		...HOUSING ASSY- (USED ON ITEMS 195G, 195J)	C-F, L-T	1
-202E	413T1086-20		...HOUSING ASSY- (USED ON ITEMS 197G, 197J)	C-F, L-T	1

25-28-16

 ILLUSTRATED PARTS LIST
 01.1 Page 1084
 Jan 01/91

FIG. & ITEM	PART NO.	AIRLINE PART NUMBER	NOMENCLATURE 1234567	EFF CODE	QTY PER ASSY
02- 203	BACB30LH3PU28		ATTACHING PARTS ...BOLT- (V06710) (SPEC BACB30LH3PU28) (OPT BACB30LH3PU28 (V06725)) (OPT BACB30LH3PU28 (V06950)) (OPT BACB30LH3PU28 (V08524)) (OPT BACB30LH3PU28 (V17943)) (OPT BACB30LH3PU28 (V27624)) (OPT BACB30LH3PU28 (V80539)) (OPT BACB30LH3PU28 (V92215)) (OPT BACB30LH3PU28 (V97928))	C-F, L-T	1
205 205A	BACBLH3PU22 BACB30LH3PU22		DELETED ...BOLT- (V06710) (SPEC BACB30LH3PU22) (OPT BACB30LH3PU22 (V06725)) (OPT BACB30LH3PU22 (V06950)) (OPT BACB30LH3PU22 (V08524)) (OPT BACB30LH3PU22 (V17943)) (OPT BACB30LH3PU22 (V27624)) (OPT BACB30LH3PU22 (V80539)) (OPT BACB30LH3PU22 (V92215)) (OPT BACB30LH3PU22 (V97928)) -----*	C-F, L-T	2

25-28-16

FIG. & ITEM	PART NO.	AIRLINE PART NUMBER	NOMENCLATURE 1234567	EFF CODE	QTY PER ASSY
02-207	413T1086-21	DOUBLER- (USED ON ITEMS 199G, 201G, 202D, 202E)	C-F, L-T	1
208	413T1086-1	HOUSING-CAM (USED ON ITEMS 199G, 202D)	C-F, L-T	1
-208A	413T1086-2	HOUSING-CAM (USED ON ITEMS 201G, 202E)	C-F, L-T	1
209	NAS43DD3-30		...SPACER	C-F, L-T	1
211	413T1086-7		...DOOR	C-F, L-T	1
213	5S1-6		...STUD- (V71286)	C-F, L-T	1
215	5S3-2		...WASHER- (V71286)	C-F, L-T	1
217	413T1083-3		...SCREW- (USED ON ITEMS 195, 195A, 197, 197A)	C-F, L-T	1
-218	413T1083-10		...SCREW- (USED ON ITEMS 195G, 195J, 195P, 195S, 197G, 197J, 197P, 197S)	C-F, L-T	1
219	413T1083-2		...SCREW- (USED ON ITEMS 195, 195A, 197, 197A)	C-F, L-T	1
-220	413T1083-9		...SCREW- (USED ON ITEMS 195G, 195J, 195P, 195S, 197G, 197J, 197P, 197S)	C-F, L-T	1
221	413T1085-4		...ROLLER	C-F, L-T	2

25-28-16

 ILLUSTRATED PARTS LIST
 01.1 Page 1084B
 Jan 01/91

 **BOEING**
COMPONENT
MAINTENANCE MANUAL

FIG. & ITEM	PART NO.	AIRLINE PART NUMBER	NOMENCLATURE 1234567	EFF CODE	QTY PER ASSY
02-223	413T1085-3		...ROLLER	C-F, L-T	1
225	NAS1515M3L		...WASHER	C-F, L-T	2
227	413T1023-1		...ACTUATOR ASSY-HINGE (USED ON ITEMS 195, 195A, 195G, 195J, 195P, 195S)	C-F, L-T	1
-229	413T1023-2		...ACTUATOR ASSY-HINGE (USED ON ITEMS 197, 197A, 197G, 197J, 197P, 197S)	C-F, L-T	1
231	MS21209F4-10	INSERT	C-F, L-T	1
233	NAS77A3-24N	BUSHING	C-F, L-T	1
235	NAS77A3-68N	BUSHING	C-F, L-T	1
237	413T1023-3	ACTUATOR- (USED ON ITEM 227)	C-F, L-T	1
-239	413T1023-4	ACTUATOR- (USED ON ITEM 229)	C-F, L-T	1
241	413T1022-7		...FOLLOWER ASSY-CAM (USED ON ITEM 195, 195A)	C-F, L-T	1
-242	413T1022-7		...FOLLOWER ASSY-CAM (OPT ITEM 242J) (USED ON ITEMS 195G, 195J)	C-F, L-T	1
-242J	413T1022-11		...FOLLOWER ASSY-CAM (OPT ITEM 242) (USED ON ITEMS 195G, 195J)	C-F, L-T	1
-242K	413T1022-7		...FOLLOWER ASSY-CAM (OPT ITEM 242M) (USED ON ITEMS 195P, 195S)	C-F, L-T	1
-242L	413T1022-11		...FOLLOWER ASSY-CAM (OPT ITEM 242M) (USED ON ITEMS 195P, 195S)	C-F, L-T	1
-242M	413T1022-19		...FOLLOWER ASSY-CAM (OPT ITEMS 242K, 242L) (USED ON ITEMS 195P, 195S)	C-F, L-T	1

25-28-16

ILLUSTRATED PARTS LIST
01.1 Page 1084C
Jan 01/91

FIG. & ITEM	PART NO.	AIRLINE PART NUMBER	NOMENCLATURE 1234567	EFF CODE	QTY PER ASSY
02- -243	413T1022-8		...FOLLOWER ASSY-CAM (USED ON ITEM 197, 197A)	C-F, L-T	1
-244	413T1022-8		...FOLLOWER ASSY-CAM (OPT ITEM 244J) (USED ON ITEMS 197G, 197J)	C-F, L-T	1
-244J	413T1022-12		...FOLLOWER ASSY-CAM (OPT ITEM 244) (USED ON ITEMS 197G, 197J)	C-F, L-T	1
-244K	413T1022-8		...FOLLOWER ASSY-CAM (OPT ITEM 244M) (USED ON ITEMS 197P, 197S)	C-F, L-T	1
-244L	413T1022-12		...FOLLOWER ASSY-CAM (OPT ITEM 244M) (USED ON ITEMS 197P, 197S)	C-F, L-T	1
-244M	413T1022-20		...FOLLOWER ASSY-CAM (OPT ITEMS 244K, 244L) (USED ON ITEMS 197P, 197S)	C-F, L-T	1
245	NAS76A3-009N	BUSHING	C-F, L-T	1
247	MS21209C0610	INSERT- (USED ON ITEMS 241, 242, 243, 244)	C-F, L-T	2
249	413T1022-9	FOLLOWER- (USED ON ITEMS 241, 242, 242K)	C-F, L-T	1
-250	413T1022-13	FOLLOWER- (USED ON ITEMS 242J, 242L)	C-F, L-T	1
-250A	413T1022-17	FOLLOWER- (USED ON ITEM 242M)	C-F, L-T	1
-251	413T1022-10	FOLLOWER- (USED ON ITEMS 243, 244, 244K)	C-F, L-T	1
-252	413T1022-14	FOLLOWER- (USED ON ITEMS 244J, 244L)	C-F, L-T	1
-252A	413T1022-18	FOLLOWER- (USED ON ITEM 244M)	C-F, L-T	1

25-28-16

 ILLUSTRATED PARTS LIST
 01.1 Page 1084D
 Jan 01/91

 **BOEING**
COMPONENT
MAINTENANCE MANUAL

FIG. & ITEM	PART NO.	AIRLINE PART NUMBER	NOMENCLATURE 1234567	EFF CODE	QTY PER ASSY
02-253	NAS601-3		...SCREW	C-F, L-T	2
255	MS35338-136		...WASHER	C-F, L-T	2
257	413T1083-5		...NUT	C-F, L-T	2
259	413T1087-1		...BRACKET	C-F, L-T	1
261	413T1020-1		...ARM ASSY-UPR (USED ON ITEMS 195, 195A, 197, 197A)	C-F, L-T	1
-262	413T1020-1		...ARM ASSY-UPR (OPT ITEM 262A) (USED ON ITEMS 195G, 195J, 195P, 195S, 197G, 197J, 197P, 197S)	C-F, L-T	1
-262A	413T1020-4		...ARM ASSY-UPR (OPT ITEM 262) (USED ON ITEMS 195G, 195J, 195P, 195S, 197G, 197J, 197P, 197S)	C-F, L-T	1
263	NAS77A3-15N	BUSHING- (USED ON ITEMS 261, 262)	C-F, L-T	2
265	MS21209C0615	INSERT	C-F, L-T	1
267	413T1020-2	ARM- (USED ON ITEMS 261, 262)	C-F, L-T	1
-268	413T1020-5	ARM- (USED ON ITEM 262A)	C-F, L-T	1
269	413T1083-6		...SCREW- (USED ON ITEMS 195, 195A, 197, 197A)	C-F, L-T	1

25-28-16

ILLUSTRATED PARTS LIST
01.1 Page 1084E
Jan 01/91

FIG. & ITEM	PART NO.	AIRLINE PART NUMBER	NOMENCLATURE 1234567	EFF CODE	QTY PER ASSY
02- -270	413T1083-11		...SCREW- (USED ON ITEMS 195G, 195J, 195P, 195S, 197G, 197J, 197P, 197S)	C-F, L-T	1
271	NAS1515M3L		...WASHER	C-F, L-T	2
273	413T1084-1		...SHAFT	C-F, L-T	1
275	413T1021-1		...ARM ASSY-LWR	C-F, L-T	1
277	NAS77A3-15N	BUSHING	C-F, L-T	4
279	NAS76A3-007N	BUSHING	C-F, L-T	1
281	413T1021-2	ARM	C-F, L-T	1
283	413T1083-8		...SCREW	C-F, L-T	1
285	413T1086-9		...SUPPORT ASSY-SPR (USED ON ITEMS 195, 195A, 195G, 195J)	C-F, L-T	1
-285A	413T1086-9		...SUPPORT ASSY-SPR (OPT ITEM 285B) (USED ON ITEMS 195P, 195S)	C-F, L-T	1
-285B	413T1086-35		...SUPPORT ASSY-SPR (OPT ITEM 285A) (USED ON ITEMS 195P, 195S)	C-F, L-T	1

25-28-16

 ILLUSTRATED PARTS LIST
 01.1 Page 1084F
 Jan 01/91

 **BOEING**
COMPONENT
MAINTENANCE MANUAL

FIG. & ITEM	PART NO.	AIRLINE PART NUMBER	NOMENCLATURE 1234567	EFF CODE	QTY PER ASSY
02- -287	413T1086-10		...SUPPORT ASSY-SPR (USED ON ITEMS 197, 197A, 197G, 197J)	C-F, L-T	1
-287A	413T1086-10		...SUPPORT ASSY-SPR (OPT ITEM 287B) (USED ON ITEMS 197P, 197S)	C-F, L-T	1
-287B	413T1086-36		...SUPPORT ASSY-SPR (OPT ITEM 287A) (USED ON ITEMS 197P, 197S)	C-F, L-T	1
289	UI19136-2B8	INSERT- (V07757) (OPT ITEM 289A)	C-F, L-T	1
-289A	6035-04BR0219	INSERT- (V01556) (OPT ITEM 289)	C-F, L-T	1
291	413T1086-11	SUPPORT- (USED ON ITEMS 285, 285A)	C-F, L-T	1
-291A	413T1086-37	SUPPORT- (USED ON ITEM 285B)	C-F, L-T	1
-293	413T1086-12	SUPPORT- (USED ON ITEMS 287, 287A)	C-F, L-T	1
-293A	413T1086-38	SUPPORT- (USED ON ITEM 287B)	C-F, L-T	1
295	413T1086-3		...HOUSING ASSY-SPR (USED ON ITEMS 195, 195G, 195P) (OPT ITEM 295A)	C-F	1
-295A	413T1086-15		...HOUSING ASSY-SPR (USED ON ITEMS 195, 195G, 195P) (OPT ITEM 295)	C-F	1
-295B	413T1086-23		...HOUSING ASSY-SPR (USED ON ITEMS 195A, 195J, 195S) (OPT ITEM 295C)	L-T	1
-295C	413T1086-27		...HOUSING ASSY-SPR (USED ON ITEMS 195A, 195J, 195S) (OPT ITEM 295B)	L-T	1

25-28-16

ILLUSTRATED PARTS LIST
01.1 Page 1084G
Jan 01/91

FIG. & ITEM	PART NO.	AIRLINE PART NUMBER	NOMENCLATURE 1234567	EFF CODE	QTY PER ASSY
02- -297	413T1086-4		...HOUSING ASSY-SPR (USED ON ITEMS 197, 197G, 197P) (OPT ITEM 297A)	C-F	1
-297A	413T1086-16		...HOUSING ASSY-SPR (USED ON ITEMS 197, 197G, 197P) (OPT ITEM 297)	C-F	1
-297B	413T1086-24		...HOUSING ASSY-SPR (USED ON ITEMS 197A, 197J, 197S) (OPT ITEM 297C)	L-T	1
-297C	413T1086-28		...HOUSING ASSY-SPR (USED ON ITEMS 197A, 197J, 197S) (OPT ITEM 297B)	L-T	1
299	UI19136-2B8	INSERT- (V07757) (OPT ITEM 299A)	C-F, L-T	1
-299A	6035-04BR0219	INSERT- (V01556) (OPT ITEM 299)	C-F, L-T	1
301	UI19136-6B8	INSERT- (V07757) (OPT ITEM 301A)	C-F, L-T	3
-301A	6041-3BR0375	INSERT- (V01556) (OPT ITEM 301)	C-F, L-T	3
303	413T1086-5	HOUSING- (USED ON ITEM 295)	C-F	1
-303A	413T1086-25	HOUSING- (USED ON ITEM 295B)	L-T	1
-305	413T1086-17	HOUSING- (USED ON ITEM 295A)	C-F	1

25-28-16

 ILLUSTRATED PARTS LIST
 01.1 Page 1084H
 Jan 01/91

 **BOEING**
COMPONENT
MAINTENANCE MANUAL

FIG. & ITEM	PART NO.	AIRLINE PART NUMBER	NOMENCLATURE 1234567	EFF CODE	QTY PER ASSY
02-					
-305A	413T1086-29	HOUSING- (USED ON ITEM 295C)	L-T	1
-307	413T1086-6	HOUSING- (USED ON ITEM 297)	C-F	1
-307A	413T1086-26	HOUSING- (USED ON ITEM 297B)	L-T	1
-309	413T1086-18	HOUSING- (USED ON ITEM 297A)	C-F	1
-309A	413T1086-30	HOUSING- (USED ON ITEM 297C)	L-T	1
311	413T1017-3		...RECEPTACLE ASSY	C-F, L-T	1
			ATTACHING PARTS		
313	NAS1352C04LB4		...SCREW	C-F, L-T	2
			-----*-----		
315	5R3-1	RECEPTACLE- (V71286)	C-F, L-T	1
317	F1313		..SPRING ASSY-GAS (V55787) (SPEC S413T301-2)	C-F, L-T	1
317A	F1313A		DELETED		
319	412T2014-1		.FITTING ASSY	C-F, L-T	1
321	412T2014-1		.FITTING ASSY	E,F, L-T	1
			ATTACHING PARTS		
323	NAS623-3-2		.SCREW	C-F, L-T	2
325	NAS623-3-2		.SCREW	E,F, L-T	2
327	NAS620A10L		.WASHER	C-F, L-T	2
329	NAS620A10L		.WASHER	E,F, L-T	2
			-----*-----		
331	BACB28AR04A050A		DELETED		
331A	BCREFA0486		DELETED		
331B	BACB28X4M050		..BUSHING- (V23294) (SPEC BACB28X4M050) (OPT BACB28X4M050 (V70265)) (OPT BACB28X4M050 (V94892))	C-F, L-T	1

25-28-16

ILLUSTRATED PARTS LIST
01.1 Page 1084I
Jan 01/91

FIG. & ITEM	PART NO.	AIRLINE PART NUMBER	NOMENCLATURE 1234567	EFF CODE	QTY PER ASSY
02-333	BACB28AR04A050A		DELETED		
333A	BCREFA0486		DELETED		
333B	BACB28X4M050		..BUSHING- (V23294) (SPEC BACB28X4M050) (OPT BACB28X4M050 (V70265)) (OPT BACB28X4M050 (V94892))	E,F, L-T	1
335	412T2014-2		..FITTING	C-F, L-T	1
337	412T2014-2		..FITTING	E,F, L-T	1
339	NAS6603-6		.BOLT	C,D	2
341	NAS620A10L		.WASHER	C,D	2
343	H10-3BAC		.NUT- (V15653) (SPEC BACN10JC3) (OPT NS202101-02 (V80539)) (OPT RMLH9075-3W (V72962)) (OPT T6S1032J (V71087)) (OPT VN303A02 (V92215)) (OPT 96-02 (V80539)) (OPT BRH10A3 (V52828))	C,D	2

25-28-16

 ILLUSTRATED PARTS LIST
 01.1 Page 1084J
 Jan 01/91

 **BOEING**
COMPONENT
MAINTENANCE MANUAL

FIG. & ITEM	PART NO.	AIRLINE PART NUMBER	NOMENCLATURE 1234567	EFF CODE	QTY PER ASSY
02-					
345	BACR24L4H1310		.ROD ASSY	C,D	1
347	AN42B4		.BOLT	C,D	2
349	AN960KD10		DELETED		
349A	AN960PD10		.WASHER	C,D	3
351	H10-3BAC		.NUT-	C,D	1
			(V15653) (SPEC BACN10JC3) (OPT NS202101-02 (V80539)) (OPT RMLH9075-3W (V72962)) (OPT T6S1032J (V71087)) (OPT VN303A02 (V92215)) (OPT 96-02 (V80539)) (OPT BRH10A3 (V52828))		
353	69B00920-2		.SHIM	C,D	1
355	NAS6603-2		.BOLT	C,D	6
357	AN960KD10L		DELETED		
357A	AN960PD10L		.WASHER	C,D	6
359	H10-3BAC		.NUT-	C,D	6
			(V15653) (SPEC BACN10JC3) (OPT NS202101-02 (V80539)) (OPT RMLH9075-3W (V72962)) (OPT T6S1032J (V71087)) (OPT VN303A02 (V92215)) (OPT 96-02 (V80539)) (OPT BRH10A3 (V52828))		

25-28-16

ILLUSTRATED PARTS LIST
01.1 Page 1084K
Jan 01/91

FIG. & ITEM	PART NO.	AIRLINE PART NUMBER	NOMENCLATURE 1234567	EFF CODE	QTY PER ASSY
02-					
361	412T1005-2		.CHANNEL-SPT	C,D	2
363	NAS623-3-1		.SCREW	C,D	3
365	NAS620A10L		.WASHER	C,D	3
367	412T1005-1		.FITTING	C,D	2
369	412T1004-85SP		.RAIL ASSY	C	1
-371	412T1004-86SP		.RAIL ASSY	D	1
373	412T1004-1SP		.RAIL ASSY	E,F, L-T	1
-375	412T1004-2SP		DELETED ATTACHING PARTS		
377	NAS6603-2		.BOLT	C-F, L-T	22
379	AN960KD10L		DELETED		
379A	AN960PD10L		.WASHER	C-F	22
381	NAS6603-2		.BOLT	C,D	2
383	AN960KD10L		DELETED		
383A	AN960PD10L		.WASHER	C,D	2
			-----*-----		
385	412T1004-73SP		..SURFACE-DECORATIVE	C,D	1
387	412T1004-17SP		..SURFACE-DECORATIVE	E,F, L-T	1
389	412T1004-87		..RAIL	C	1
-391	412T1004-88		..RAIL	D	1
393	412T1004-9		..RAIL	E,F, L-T	1
-395	412T1004-10		DELETED		
397	BACR15FT5AD5		..RIVET- (V09192) (SPEC BACR15FT5AD5) (OPT BACR15FT5AD5 (V42838)) (OPT BACR15FT5AD5 (V53551))	C,D	4

25-28-16

 ILLUSTRATED PARTS LIST
 01.1 Page 1084L
 Jan 01/91

 **BOEING**
COMPONENT
MAINTENANCE MANUAL

FIG. & ITEM	PART NO.	AIRLINE PART NUMBER	NOMENCLATURE 1234567	EFF CODE	QTY PER ASSY
02-399	412T1008-3		..ANGLE	C,D	2
401	2055051		..RETAINER- (V04169)	C,D	1
403	2055051		.RETAINER- (V04169)	C-F, L-T	10
405	413T1081-1		.CHANNEL ASSY	C-F, L-T	1
407	NAS623-3-1		ATTACHING PARTS .SCREW	C-F, L-T	38
409	NAS623-3-3		.SCREW	C-F, L-T	2
411	NAS620A10L		.WASHER	C-F, L-T	40
413 413A	BACR15BA3AD AF5171-3-2		-----*----- DELETED ..RIVET- (V53551) (SPEC BACR15DR3-2) (OPT CCR264SS3-2 (V11815)) (OPT RV571A3-2 (V98996))	C-F, L-T	52
415	BRF100A3		..NUTPLATE- (V52828) (SPEC BACN10KB3F) (OPT F2000-3 (V15653)) (OPT T8114S1032S (V11815)) (OPT VN151A1-02 (V92215)) (OPT F2000-3 (V15653)) (OPT VN151A1-02 (V92215))	C-F, L-T	4

25-28-16

FIG. & ITEM	PART NO.	AIRLINE PART NUMBER	NOMENCLATURE 1234567	EFF CODE	QTY PER ASSY
02-417	F5000-3BAC		..NUTPLATE- (V15653) (SPEC BACN10JR3F) (OPT NS103203-02 (V80539)) (OPT RMF9201-3 (V72962)) (OPT T8091S1032 (V11815)) (OPT VN152A1-02 (V92215)) (OPT BRF200A3 (V52828))	C-F, L-T	22
419	413T1081-6		..CHANNEL	C-F, L-T	1
421	412T1000-27SP		.RAIL AND BRACKET ASSY- PASS. SVCE UNIT/SIDEWALL SPRT	C	1
-423	412T1000-28SP		.RAIL AND BRACKET ASSY- PASS. SVCE UNIT/SIDEWALL SPRT	D	1
425	412T1000-1SP		.RAIL AND BRACKET ASSY- PASS. SVCE UNIT/SIDEWALL SPRT	E,L,N ,Q,S	1
-427	412T1000-2SP		.RAIL AND BRACKET ASSY- PASS. SVCE UNIT/SIDEWALL SPRT	F,M,P ,R,T	1
429	NAS1801-3-5		ATTACHING PARTS .SCREW	C-F, L-T	12
431A	NAS620A10L		.WASHER	C-F, L-T	12
433	412T1001-1		-----*----- ..CHANNEL ASSY	C,E,L ,N,Q, S	1
-435	412T1001-2		..CHANNEL ASSY	D,F,M ,P,R, T	1
437	NAS6603-3		ATTACHING PARTS ..BOLT	C-F, L-T	2

25-28-16

 ILLUSTRATED PARTS LIST
 01.1 Page 1084N
 Jan 01/91

 **BOEING**
COMPONENT
MAINTENANCE MANUAL

FIG. & ITEM	PART NO.	AIRLINE PART NUMBER	NOMENCLATURE 1234567	EFF CODE	QTY PER ASSY
02-439	AN960PD10		..WASHER	C-F, L-T	2
441	NAS623-2-2		..SCREW	C-F, L-T	2
443	AN960PD8L		..WASHER	C-F, L-T	2
445	H10-08BAC		..NUT- (V15653) (SPEC BACN10JC08) (OPT NS202101-82 (V80539)) (OPT RMLH9075-82W (V72962)) (OPT T6S832J (V71087)) (OPT VN303A82 (V92215)) (OPT 96-82 (V80539)) (OPT BRH10A08 (V52828)) (OPT T6S832J (V11815)) -----*	C-F, L-T	2
447	BACR15BA3AD		...RIVET- (SIZE DETERMINE ON INST)	C-F, L-T	4
449	BRM100A3		...NUTPLATE- (V52828) (SPEC BACN10JP3B) (OPT MK2000-3BAC (V15653)) (OPT NS103198-02 (V80539)) (OPT RMA9207-3 (V72962)) (OPT T8077S1032 (V11815)) (OPT VN201A1-02 (V92215))	C-F, L-T	2

25-28-16

ILLUSTRATED PARTS LIST
01.1 Page 10840
Jan 01/91

FIG. & ITEM	PART NO.	AIRLINE PART NUMBER	NOMENCLATURE 1234567	EFF CODE	QTY PER ASSY
02-451	412T1001-7		...CHANNEL	C,E,L ,N,Q, S	1
-453	412T1001-8		...CHANNEL	D,F,M ,P,R, T	1
455	412T1003-2		..BRACKET ASSY	C,E,L ,N,Q, S	6
-457	412T1003-1		..BRACKET ASSY	D,F,M ,P,R, T	6
459	NAS6603-3		ATTACHING PARTS ..BOLT	C-F, L-T	12
461	AN960PD10		..WASHER	C-F, L-T	12
462	BACR15BA3AD		-----*----- ...RIVET- (SIZE DETERMINE ON INST)	C-F, L-T	4
463	BRM300A3		...NUTPLATE- (V52828) (SPEC BACN10JP3C) (OPT MK3000-3BAC (V15653)) (OPT NS103199-02 (V80539)) (OPT T8078S1032 (V71087)) (OPT T8078S1032 (V11815)) (OPT VN203A1-02 (V92215))	C-F, L-T	2

25-28-16

 ILLUSTRATED PARTS LIST
 01.1 Page 1084P
 Jan 01/91

FIG. & ITEM	PART NO.	AIRLINE PART NUMBER	NOMENCLATURE 1234567	EFF CODE	QTY PER ASSY
02-465	412T1003-4		...BRACKET	C,E,L ,N,Q, S	1
-467	412T1003-3		...BRACKET	D,F,M ,P,R, T	1
469	2055144		..RETAINER- (V04169)	C,D	17
471	2055144		..RETAINER- (V04169)	E,F, L-T	14
473	412T1002-89SP		..RAIL ASSY	C	1
-475	412T1002-90SP		..RAIL ASSY	D	1
477	412T1002-1SP		..RAIL ASSY	E,L,N ,Q,S	1
-479	412T1002-2SP		..RAIL ASSY	F,M,P ,R,T	1
481	412T1002-93SP		...SURFACE-DECORATIVE	C,D	1
483	412T1002-17SP		...SURFACE-DECORATIVE	E,F, L-T	1
485	BACR15BB4AD4		...RIVET- (V09192) (SPEC BACR15BB4AD4) (OPT BACR15BB4AD4 (V42838)) (OPT BACR15BB4AD4 (V53551)) (OPT BACR15BB4AD4 (V55580)) (SIZE DETERMINE ON INST)	C-F, L-T	12

25-28-16

FIG. & ITEM	PART NO.	AIRLINE PART NUMBER	NOMENCLATURE 1234567	EFF CODE	QTY PER ASSY
02-487	BACR15BB4AD4		...RIVET- (V09192) (SPEC BACR15BB4AD4) (OPT BACR15BB4AD4 (V42838)) (OPT BACR15BB4AD4 (V53551)) (OPT BACR15BB4AD4 (V55580)) (SIZE DETERMINE ON INST)	C,D	2
489	WS1-332A8		...NUTPLATE- (V04169) (SPEC BACN10GH3A8)	C-F, L-T	6
491	WS1-332A8		...NUTPLATE- (V04169) (SPEC BACN10GH3A8)	C,D	1
493	NAS1801-3-12		...SCREW	C-F, L-T	4
495	MS35338-43		...WASHER	C-F, L-T	4
497	AN960D10L		...WASHER	C-F, L-T	8
499	MS35650-305S		...NUT	C-F, L-T	4
501	412T1002-91		...RAIL	C	1
-503	412T1002-92		...RAIL	D	1
505	412T1002-9		...RAIL	E,L,N Q,S	1
-507	412T1002-10		...RAIL	F,M,P R,T	1
509	412T3109-1		.FITTING ASSY	C,E,L N,Q, S	1
-511	412T3109-2		.FITTING ASSY	D,F,M P,R, T	1
513	NAS623-3-1		ATTACHING PARTS .SCREW	C-F, L-T	13
515	NAS620A10L		.WASHER	C-F, L-T	13
			-----*-----		

25-28-16

 ILLUSTRATED PARTS LIST
 01.1 Page 1084R
 Jan 01/91

FIG. & ITEM	PART NO.	AIRLINE PART NUMBER	NOMENCLATURE 1234567	EFF CODE	QTY PER ASSY
02-517	BACB28AR06A024A		..BUSHING- (V09455) (SPEC BACB28AR06A024A) (OPT BACB28AR06A024A (V15860)) (OPT BACB28AR06A024A (V50294)) (OPT BACB28AR06A024A (V73134)) (OPT BACB28AR06A024A (V77896)) (OPT BACB28AR06A024A (V97613))	C-F, L-T	1
519	412T3109-21		..DOUBLER	C-F, L-T	1
521	412T3109-11		..FITTING	C,E,L ,N,Q, S	1
-523	412T3109-12		..FITTING	D,F,M ,P,R, T	1
525	412T3109-5		.FITTING ASSY	C,E,L ,N,Q, S	1
-527	412T3109-6		.FITTING ASSY	D,F,M ,P,R, T	1
529	NAS623-3-1		ATTACHING PARTS .SCREW	C-F, L-T	11
531	NAS623-3-1		DELETED		
533	NAS620A10L		.WASHER	C-F	11
535	NAS620A10L		DELETED		
537	BACB28X4C005		..BUSHING- (V23294) (SPEC BACB28X4C005) (OPT BACB28X4C005 (V70265)) (OPT BACB28X4C005 (V94892))	C-F, L-T	1

25-28-16

FIG. & ITEM	PART NO.	AIRLINE PART NUMBER	NOMENCLATURE 1234567	EFF CODE	QTY PER ASSY
02-539	412T3109-15		..FITTING	C,E,L ,N,Q, S	1
-541	412T3109-16		..FITTING	D,F,M ,P,R, T	1
543	412T2010-1		.TIE ASSY-TNSN (OPT ITEM 543A)	C-F, L-T	1
-543A	1281-1		.TIE ASSY-TNSN (V34742) (OPT ITEM 543)	C-F, L-T	1
545	HL19PB10-24		.BOLT- (V56878) (SPEC BACB30FN10-24) (OPT HL19PB10-24 (V73197)) (OPT HL19PB10-24 (V92215)) (OPT HL19PB10-24 (V97928)) (OPT 62547-10-24 (V56878)) (OPT HL19PB10-24 (V80539)) (OPT WC2510-24 (V60516)) (OPT HL19PB10-24 (V60516)) (OPT HL19PB10-24 (V08524))	C-F, L-T	1

25-28-16

 ILLUSTRATED PARTS LIST
 01.1 Page 1084T
 Jan 01/91

 **BOEING**
COMPONENT
MAINTENANCE MANUAL

FIG. & ITEM	PART NO.	AIRLINE PART NUMBER	NOMENCLATURE 1234567	EFF CODE	QTY PER ASSY
02-547	BACB28Z5-025		.BUSHING- (V23294) (SPEC BACB28Z5-025) (OPT BACB28Z5-025 (V70265)) (OPT BACB28Z5-025 (V94892))	C-F, L-T	1
549	AN960C516		.WASHER	C-F, L-T	1
551	H01-5BAC		.NUT- (V15653) (SPEC BACN10JC5CM) (OPT T6C524JM (V11815)) (OPT 109LH9075-5W (V72962)) (OPT 97E054 (V80539)) -----*	C-F, L-T	1
553	412T2010-2		..TUBE- (USED ON ITEM 543)	C-F, L-T	1
555	412T2010-3		..PAD- (USED ON ITEM 543)	C-F, L-T	1
557	412T2011-1		..FITTING ASSY- (USED ON ITEM 543)	C-F, L-T	1
559	SALPYT6-16		..BOLT- (V11815) (SPEC BACB30GW6-16) (OPT SALPYT6-16 (V29666)) (OPT SALPYT6-16 (V17446))	C-F, L-T	2

25-28-16

ILLUSTRATED PARTS LIST
01.1 Page 1084U
Jan 01/91

FIG. & ITEM	PART NO.	AIRLINE PART NUMBER	NOMENCLATURE 1234567	EFF CODE	QTY PER ASSY
02-561	2DCC6		..COLLAR- (V11815) (SPEC BACC30K6) (OPT 2DCC6 (V17446)) -----*	C-F, L-T	2
563	HU4-134		...BEARING- (V02758) (SPEC BACB10AB4) (OPT ABW4V5 (V50294)) (OPT AB4VCRG (V15860)) (OPT BSSR4804 (V81376)) (OPT KWB4-20CRG (V97613)) (OPT WG4E (V73134)) (OPT 55282 (V09455)) (OPT WC4G1 (V56644))	C-F, L-T	1
565	412T2011-2		...FITTING	C-F, L-T	1
567	10-60779-112L		..BEARING-ROD END (USED ON ITEM 543)	C-F, L-T	1
569	412T2012-2		..NUT- (USED ON ITEM 543)	C-F, L-T	1
571	412T2012-1		..SLEEVE- (USED ON ITEM 543)	C-F, L-T	1
573	AN316-6L		..NUT- (USED ON ITEM 543)	C-F, L-T	1

25-28-16

 ILLUSTRATED PARTS LIST
 01.1 Page 1084V
 Jan 01/91

FIG. & ITEM	PART NO.	AIRLINE PART NUMBER	NOMENCLATURE 1234567	EFF CODE	QTY PER ASSY
02-575	BACB30LU3-9		.BOLT- (V06710) (SPEC BACB30LU3-9) (OPT BACB30LU3-9 (V06725)) (OPT BACB30LU3-9 (V06950)) (OPT BACB30LU3-9 (V17943)) (OPT BACB30LU3-9 (V27624)) (OPT BACB30LU3-9 (V56878)) (OPT BACB30LU3-9 (V80539)) (OPT BACB30LU3-9 (V85495)) (OPT BACB30LU3-9 (V92215)) (OPT BACB30LU3-9 (V97928))	C-F, L-T	8
577	NAS514P1032-18		.SCREW	C-F, L-T	1
579	AN960KD10L		.WASHER	C-F, L-T	9
581	412T2013-3		.FITTING	C-F, L-T	1
583	412T2046-3		.DOUBLER	C,E,L ,N,Q, S	1
-585	412T2046-4		.DOUBLER	D,F,M ,P,R, T	1

25-28-16

FIG. & ITEM	PART NO.	AIRLINE PART NUMBER	NOMENCLATURE 1234567	EFF CODE	QTY PER ASSY
02-587	H10-3BAC		.NUT- (V15653) (SPEC BACN10JC3) (OPT NS202101-02 (V80539)) (OPT RMLH9075-3W (V72962)) (OPT T6S1032J (V71087)) (OPT VN303A02 (V92215)) (OPT 96-02 (V80539)) (OPT BRH10A3 (V52828))	C-F, L-T	9
589	412T2047-1		.SPACER	C-F, L-T	1
591	413T1095-6		.RETAINER ASSY- (OPT ITEM 591A)	C-F, L-T	1
-591A	413T1095-8		.RETAINER ASSY- (OPT ITEM 591) ATTACHING PARTS	C-F, L-T	1
593	NAS514P1032-9		.SCREW -----*-----	C-F, L-T	1
595	413T1095-5		..PLUG	C-F, L-T	1
597	BACS18K10-23W		..SPACER- (V08073) (SPEC BACS18K10-23W) (USED ON ITEM 591)	C-F, L-T	1
-597A	BACS18K10-23		..SPACER- (USED ON ITEM 591A)	C-F, L-T	1

25-28-16

 ILLUSTRATED PARTS LIST
 01.1 Page 1084X
 Jan 01/91

 **BOEING**
COMPONENT
MAINTENANCE MANUAL

FIG. & ITEM	PART NO.	AIRLINE PART NUMBER	NOMENCLATURE 1234567	EFF CODE	QTY PER ASSY
02-					
599	BACS18D10-18W		DELETED		
-599A	BACS18D10-18		DELETED		
599B	BACS18K10-18W		..SPACER- (V08073) (SPEC BACS18K10-18W) (USED ON ITEM 591)	C-F, L-T	1
-599C	BACS18K10-18		..SPACER- (USED ON ITEM 591A)	C-F, L-T	1
601	BACS18D10-15W		DELETED		
-601A	BACS18D10-15		DELETED		
601B	BACS18K10-15W		..SPACER- (V08073) (SPEC BACS18K10-15W) (USED ON ITEM 591)	C-F, L-T	1
-601C	BACS18K10-15		..SPACER- (USED ON ITEM 591A)	C-F, L-T	1
603	413T1095-3		..RETAINER- (USED ON ITEM 591)	C-F, L-T	1
-603A	413T1095-10		..RETAINER- (USED ON ITEM 591A)	C-F, L-T	1
605	413T1013-285		.SHELL ASSY	C	1
-605D	413T1013-5		.SHELL ASSY	L	1
-607	413T1013-286		.SHELL ASSY	D	1
-607D	413T1013-6		.SHELL ASSY	M	1
-609	413T1013-1		.SHELL ASSY	E,S	1
-609D	413T1013-3		.SHELL ASSY	N	1
-611	413T1013-2		.SHELL ASSY	F,T	1
-611D	413T1013-4		.SHELL ASSY	P	1
-611G	413T1013-107		.SHELL ASSY	Q	1
-611K	413T1013-108		.SHELL ASSY	R	1
613	413T1013-22		..PANEL ASSY-INBD	C-F, L-T	1

25-28-16

ILLUSTRATED PARTS LIST
01.1 Page 1084Y
Jan 01/91

FIG. & ITEM	PART NO.	AIRLINE PART NUMBER	NOMENCLATURE 1234567	EFF CODE	QTY PER ASSY
02-615	413T1013-21		..PANEL ASSY-INBD	C-F, L-T	1
617	NAS1836-3-07		...INSERT	C-F, L-T	5
619	413T1013-23		..PANEL ASSY-AFT	C,E,L ,N,Q, S	1
-621	413T1013-24		..PANEL ASSY-AFT	D,F,M ,P,R, T	1
623	NAS1836-3-11		...INSERT	C-F, L-T	24
625	NAS1834-3-400		...INSERT- (OPT ITEM 625A)	C-F, L-T	3
-625A	NAS1834A3-400		...INSERT- (OPT ITEM 625)	C-F, L-T	3
627	413T1013-287		..PANEL ASSY-FWD	C	1
-627A	413T1013-109		..PANEL ASSY-FWD	Q	1
-629	413T1013-288		..PANEL ASSY-FWD	D	1
-629A	413T1013-110		..PANEL ASSY-FWD	R	1
-631	413T1013-25		..PANEL ASSY-FWD	E,L,N ,S	1
-633	413T1013-26		..PANEL ASSY-FWD	F,M,P ,T	1
635	NAS1834-3-400		...INSERT- (OPT ITEM 635A)	C-F, L-T	3
-635A	NAS1834A3-400		...INSERT- (OPT ITEM 635)	C-F, L-T	3
637	NAS1836-3-11		...INSERT	C-F, L-T	24
638	NAS1836-3-11		...INSERT	Q,R	6
639	NAS1836-3-11		...INSERT	C,D	8
641	413T1011-1		..PAN ASSY	C-F, Q-T	3
642	413T1011-1		..PAN ASSY	L,M	2
642D	413T1011-2		..PAN ASSY	L,M	1
642H	413T1011-1		..PAN ASSY	N,P	2
642M	413T1011-2		..PAN ASSY	N,P	1
643	413T1011-3		..PAN ASSY	C,E,L ,N,Q, S	1

25-28-16

 ILLUSTRATED PARTS LIST
 01.1 Page 1084Z
 Jan 01/91

FIG. & ITEM	PART NO.	AIRLINE PART NUMBER	NOMENCLATURE 1234567	EFF CODE	QTY PER ASSY
02- -643A	413T1011-4		..PAN ASSY	D,F,M ,P,R, T	1
			ATTACHING PARTS		
645	NAS603-4P		..SCREW	C-F, L-T	16
647	AN960PD10L		..WASHER	C-F, L-T	16
			-----*-----		
649	413T1013-15		..PANEL ASSY-SHELL	C,E,Q ,S	5
-649A	413T1013-17		..PANEL ASSY-SHELL	N	1
-649B	413T1013-19		..PANEL ASSY-SHELL	L	1
-651	413T1013-16		..PANEL ASSY-SHELL	D,F,R ,T	1
-651A	413T1013-18		..PANEL ASSY-SHELL	P	1
-651B	413T1013-20		..PANEL ASSY-SHELL	M	1
655	NAS1836-3-11		...INSERT	C-F, L-T	108
657	NAS1836-08-11		...INSERT	C-F, L-T	6
659	NAS1834-3-400		...INSERT- (OPT ITEM 659A)	C-F, L-T	17
-659A	NAS1834A3-400		...INSERT- (OPT ITEM 659)	C-F, L-T	17
661	NAS1833-3-400		...INSERT	C-F, L-T	1
663	NAS1834-4-400		...INSERT- (OPT ITEM 663A)	C-F, L-T	8
-663A	NAS1834A4-400		...INSERT- (OPT ITEM 663)	C-F, L-T	8
665	SL618-3A		...INSERT- (V97393)	C-F, L-T	15

25-28-16

ILLUSTRATED PARTS LIST
01.1 Page 1085
Jan 01/91

FIG. & ITEM	PART NO.	AIRLINE PART NUMBER	NOMENCLATURE	EFF CODE	QTY PER ASSY
			1234567		
02-667	NAS1834C4-400		...INSERT	C-F, L-T	1
669	NAS1834C5-400		...INSERT	C-F, L-T	1
671	BAC27TPPS0246		.DECAL-DOOR MUST BE LATCHED	C-F, L-T	2

25-28-16

ILLUSTRATED PARTS LIST
 01.1 Page 1086
 Jan 01/91

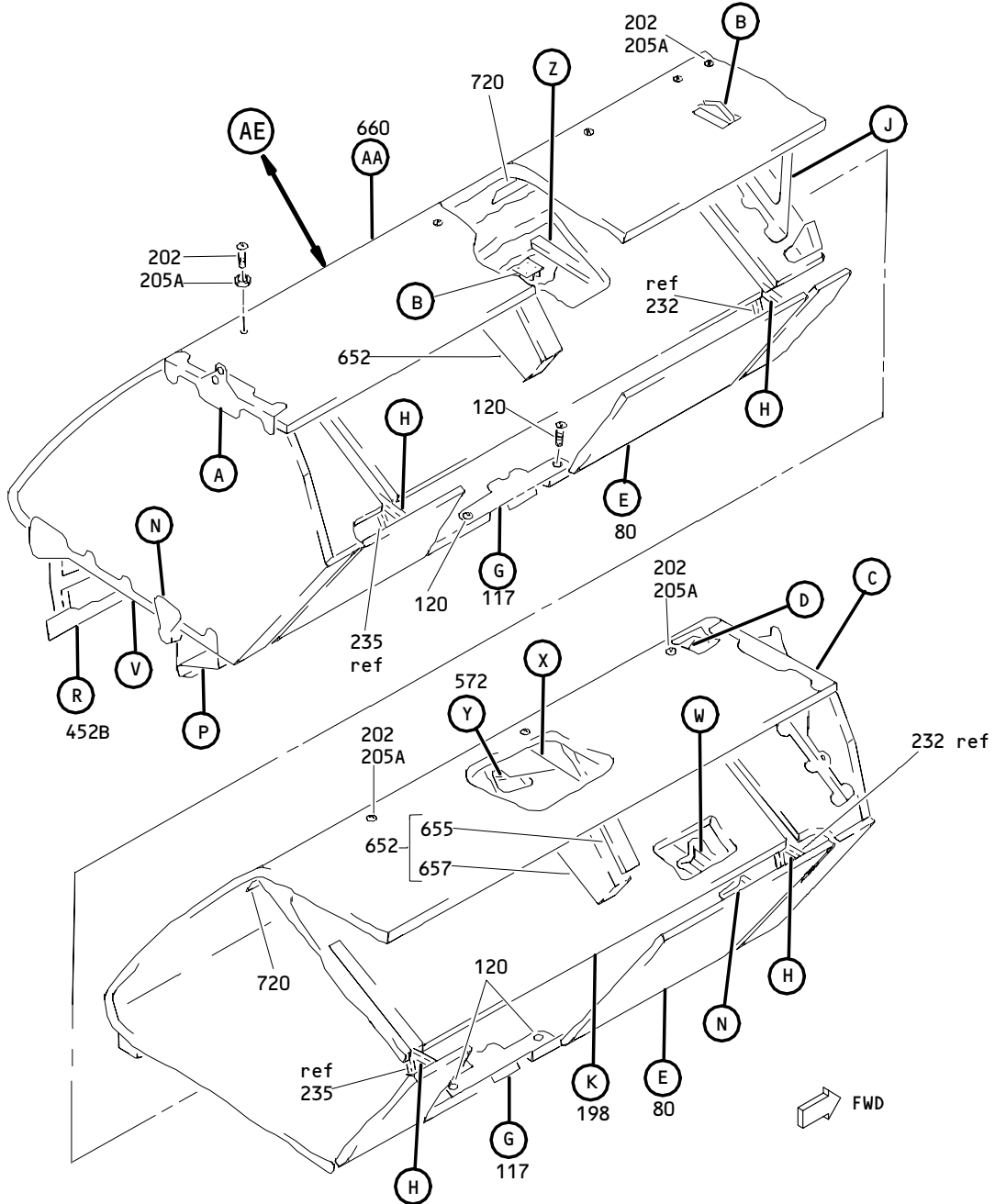

Outboard Overhead Stowage 81 Inch Bin Assembly
 Figure 3 (Sheet 1)

25-28-16

ILLUSTRATED PARTS LIST
 01.1 Page 1086B
 Jan 01/91

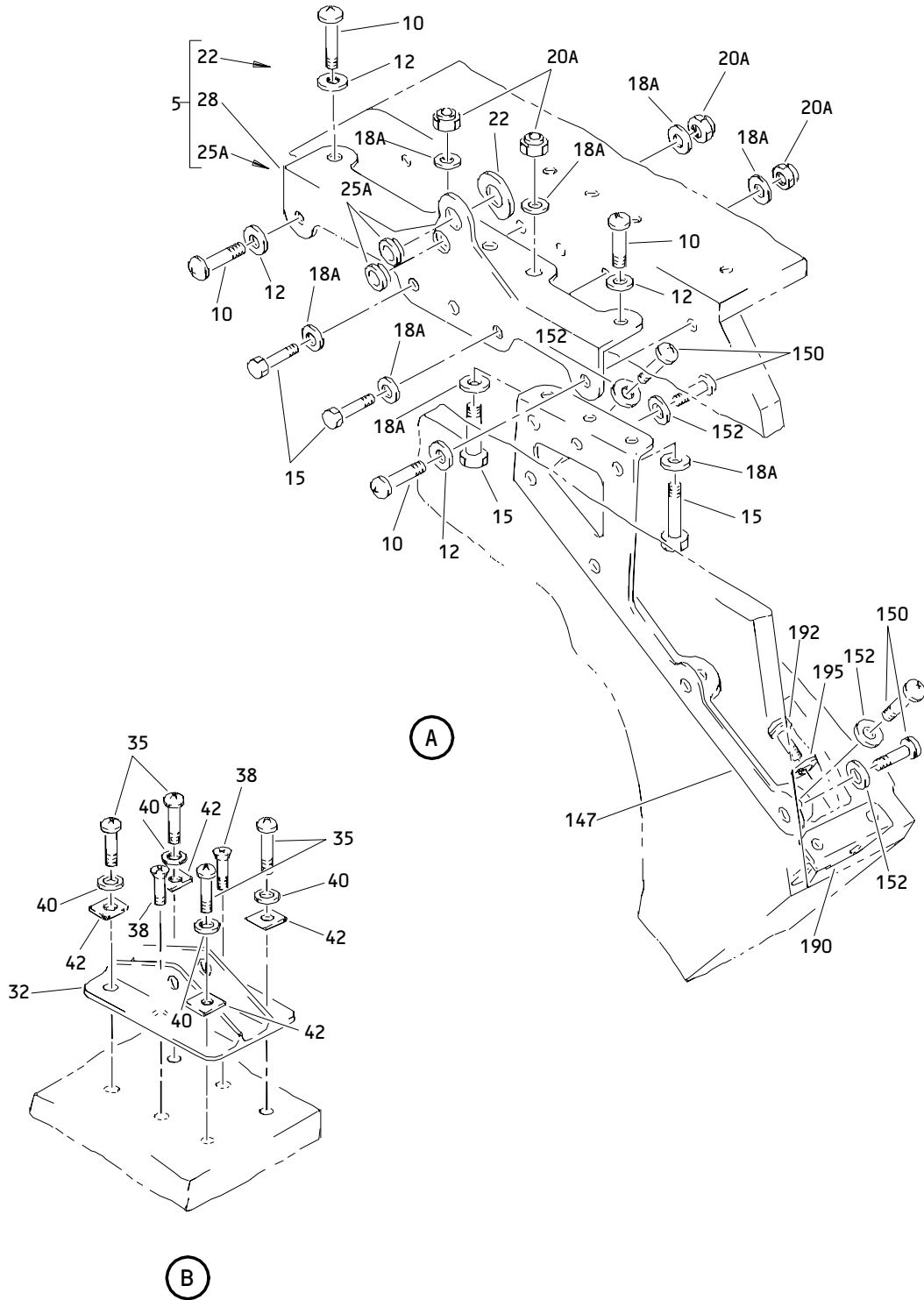

Outboard Overhead Stowage 81 Inch Bin Assembly
 Figure 3 (Sheet 2)

25-28-16

ILLUSTRATED PARTS LIST
 01.1 Page 1086C
 Jan 01/91

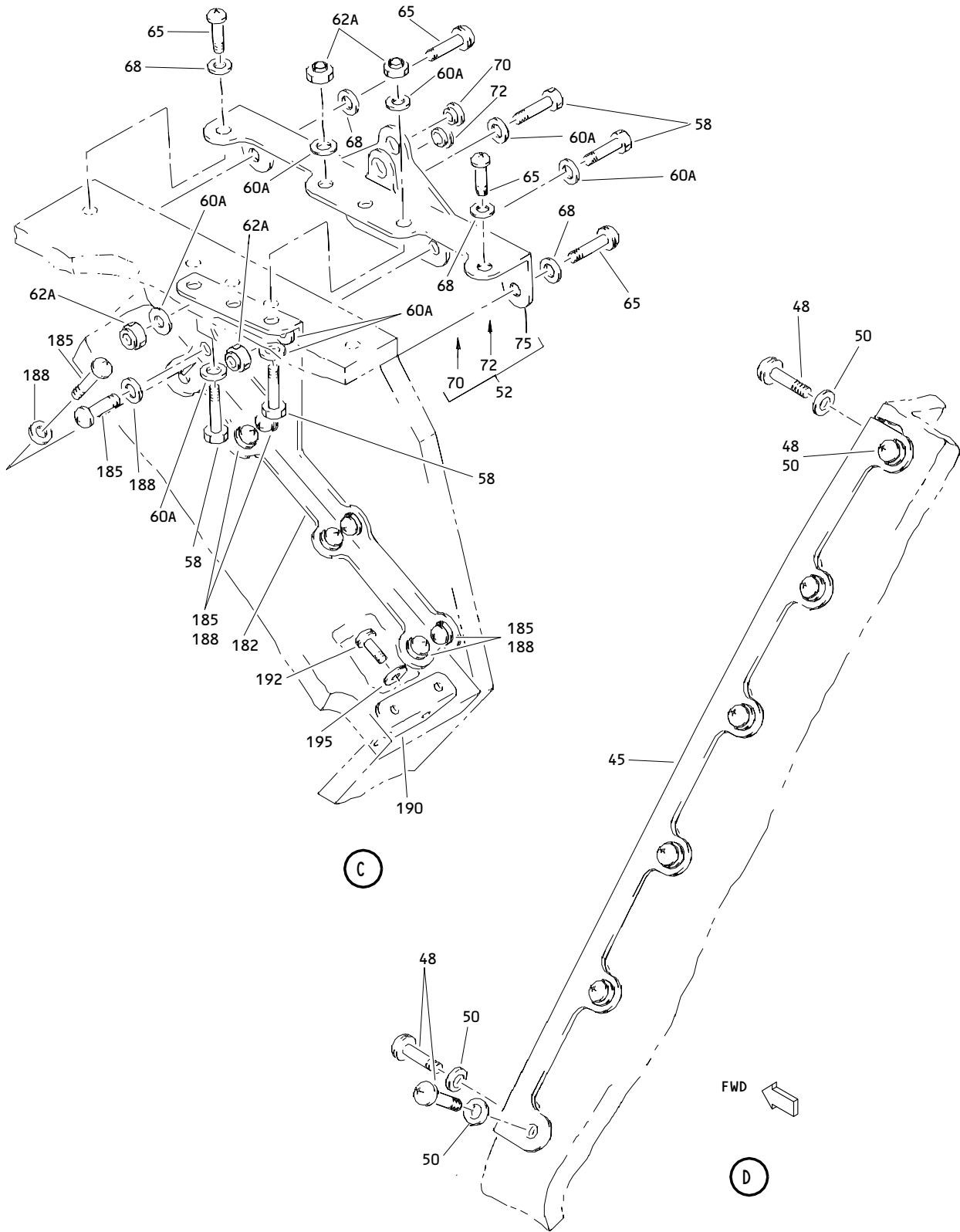

Outboard Overhead Stowage 81 Inch Bin Assembly
 Figure 3 (Sheet 3)

25-28-16

ILLUSTRATED PARTS LIST
 01.1 Page 1086D
 Jan 01/91

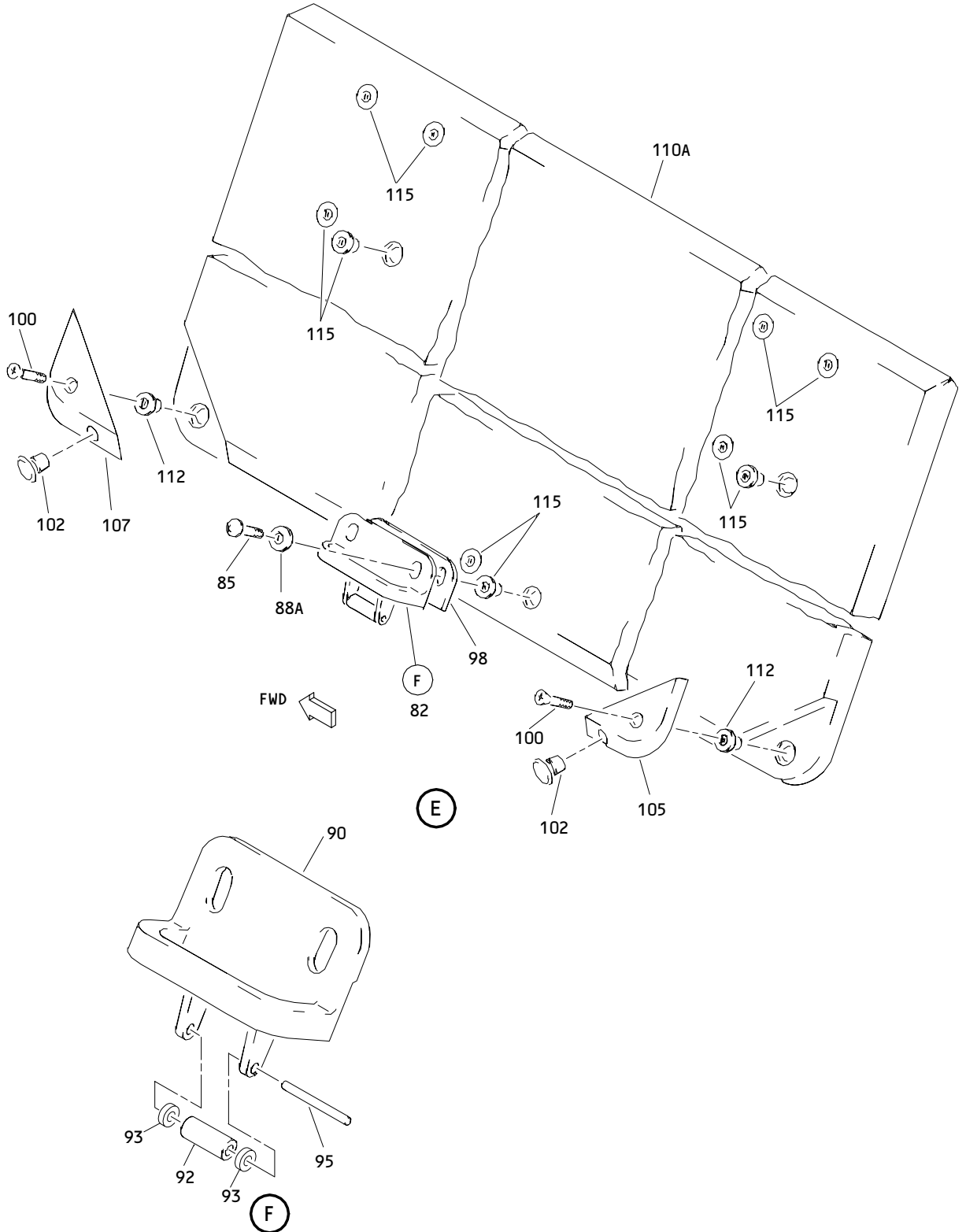

Outboard Overhead Stowage 81 Inch Bin Assembly
Figure 3 (Sheet 4)

25-28-16

ILLUSTRATED PARTS LIST
01.1 Page 1086E
Jan 01/91

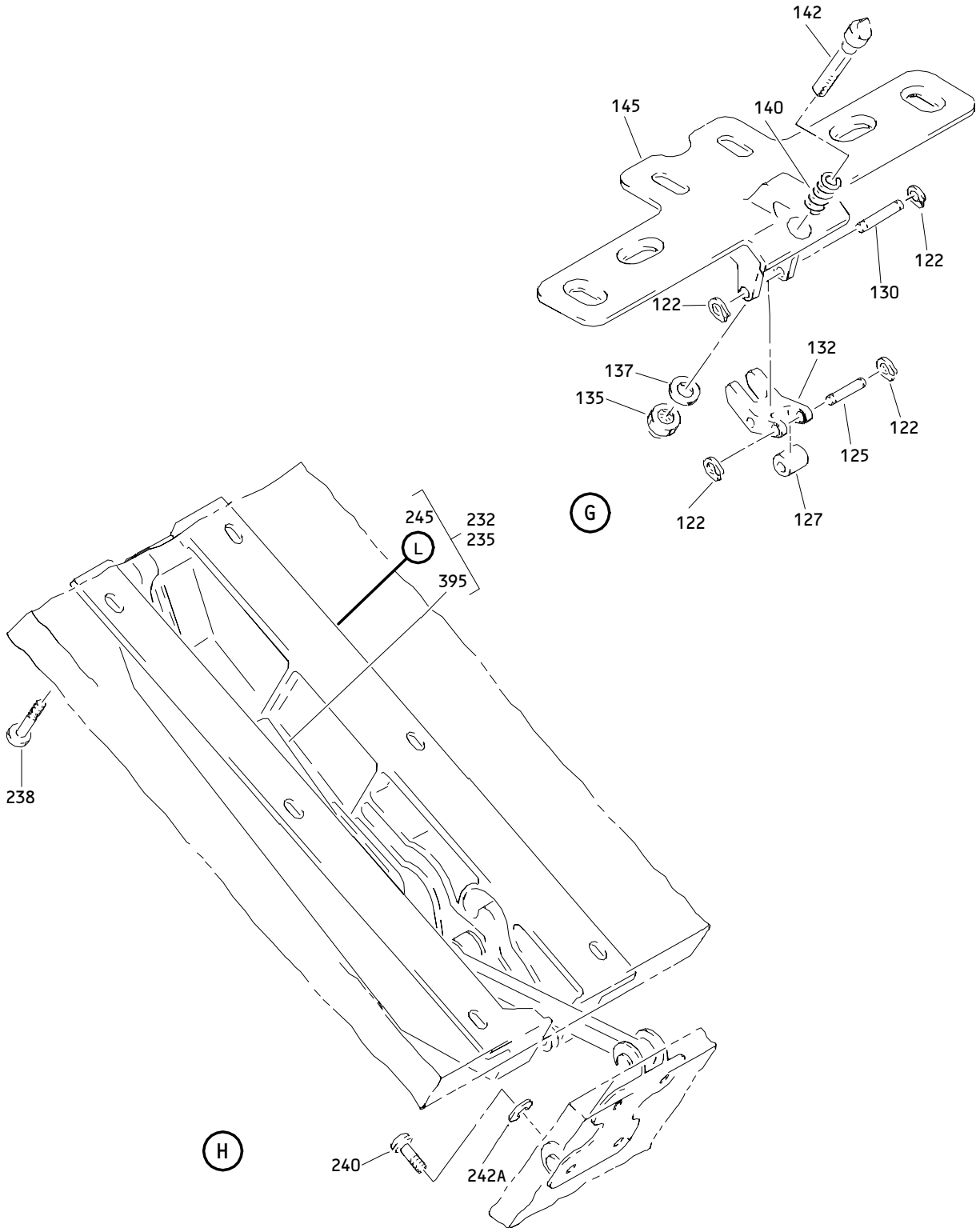

Outboard Overhead Stowage 81 Inch Bin Assembly
 Figure 3 (Sheet 5)

25-28-16

ILLUSTRATED PARTS LIST
 01.1 Page 1086F
 Jan 01/91

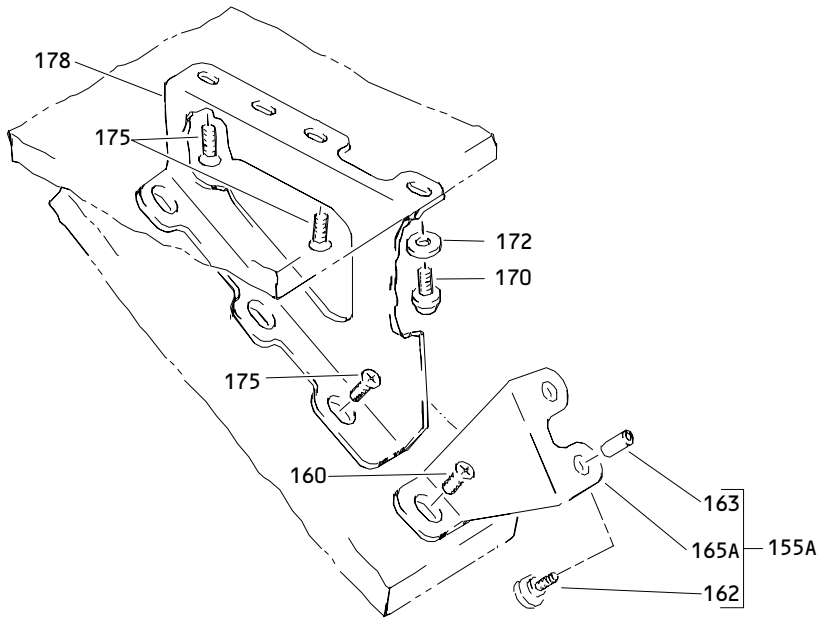

(J)

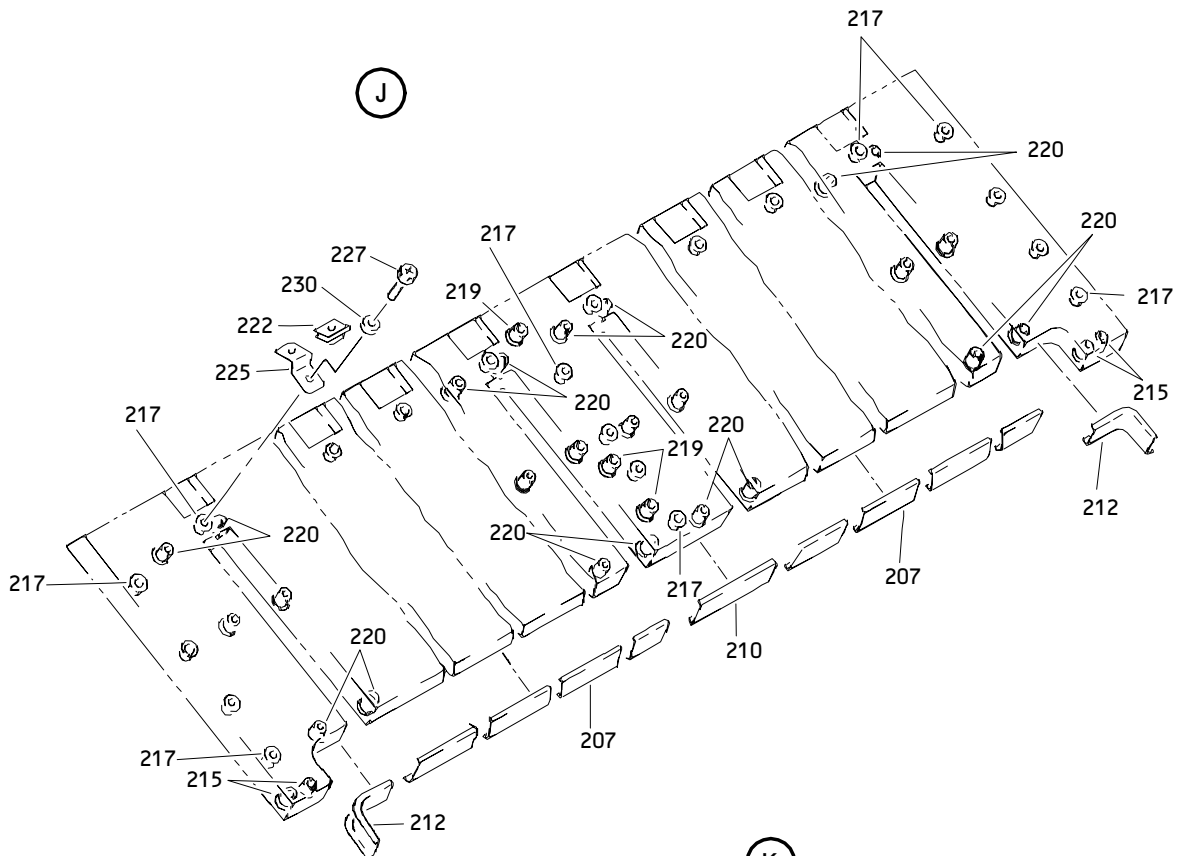

(K)

Outboard Overhead Stowage 81 Inch Bin Assembly
 Figure 3 (Sheet 6)

25-28-16

ILLUSTRATED PARTS LIST
 01.1 Page 1086G
 Jan 01/91

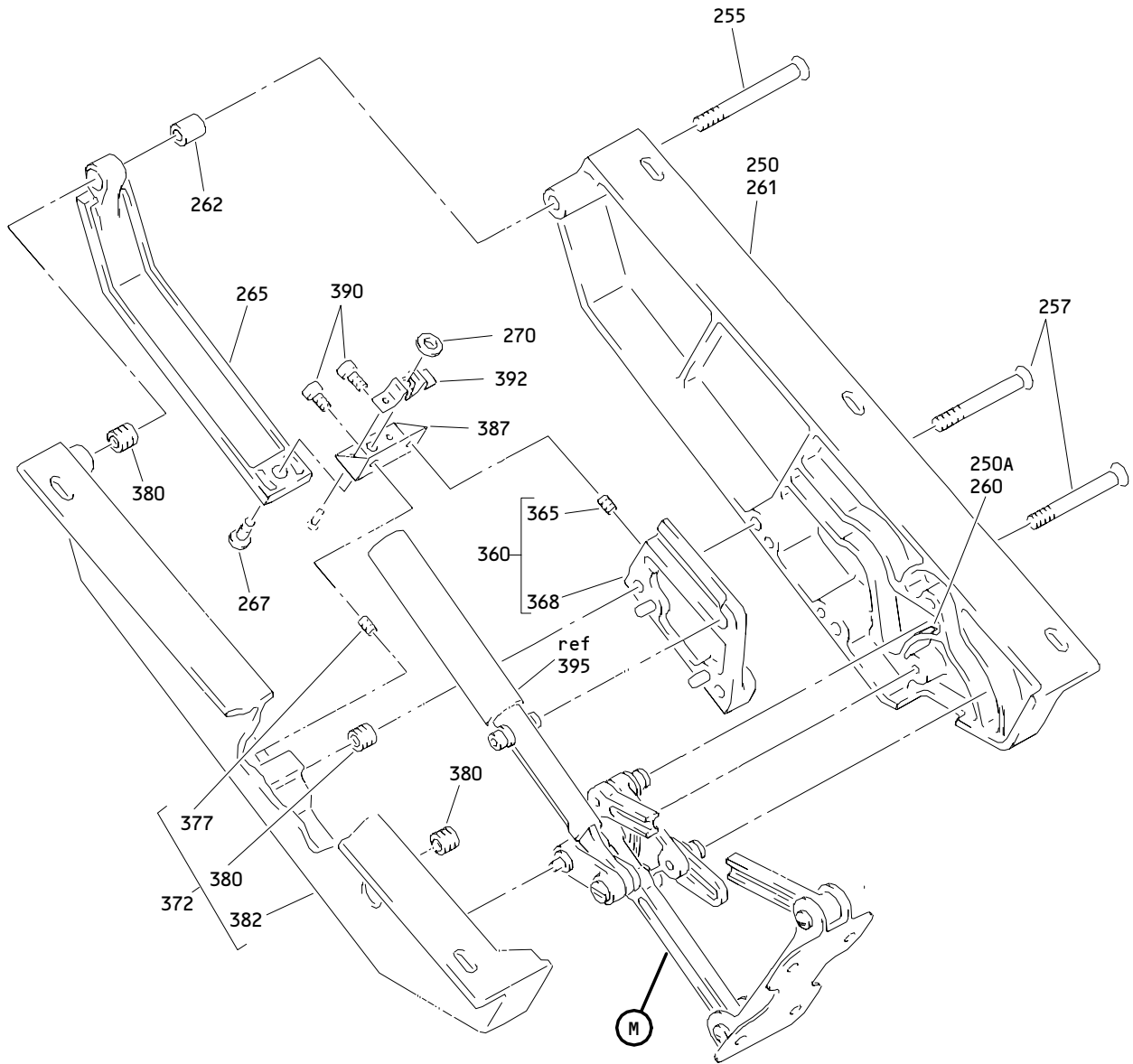

Outboard Overhead Stowage 81 Inch Bin Assembly
Figure 3 (Sheet 7)

25-28-16

ILLUSTRATED PARTS LIST
01.1 Page 1086H
Jan 01/91

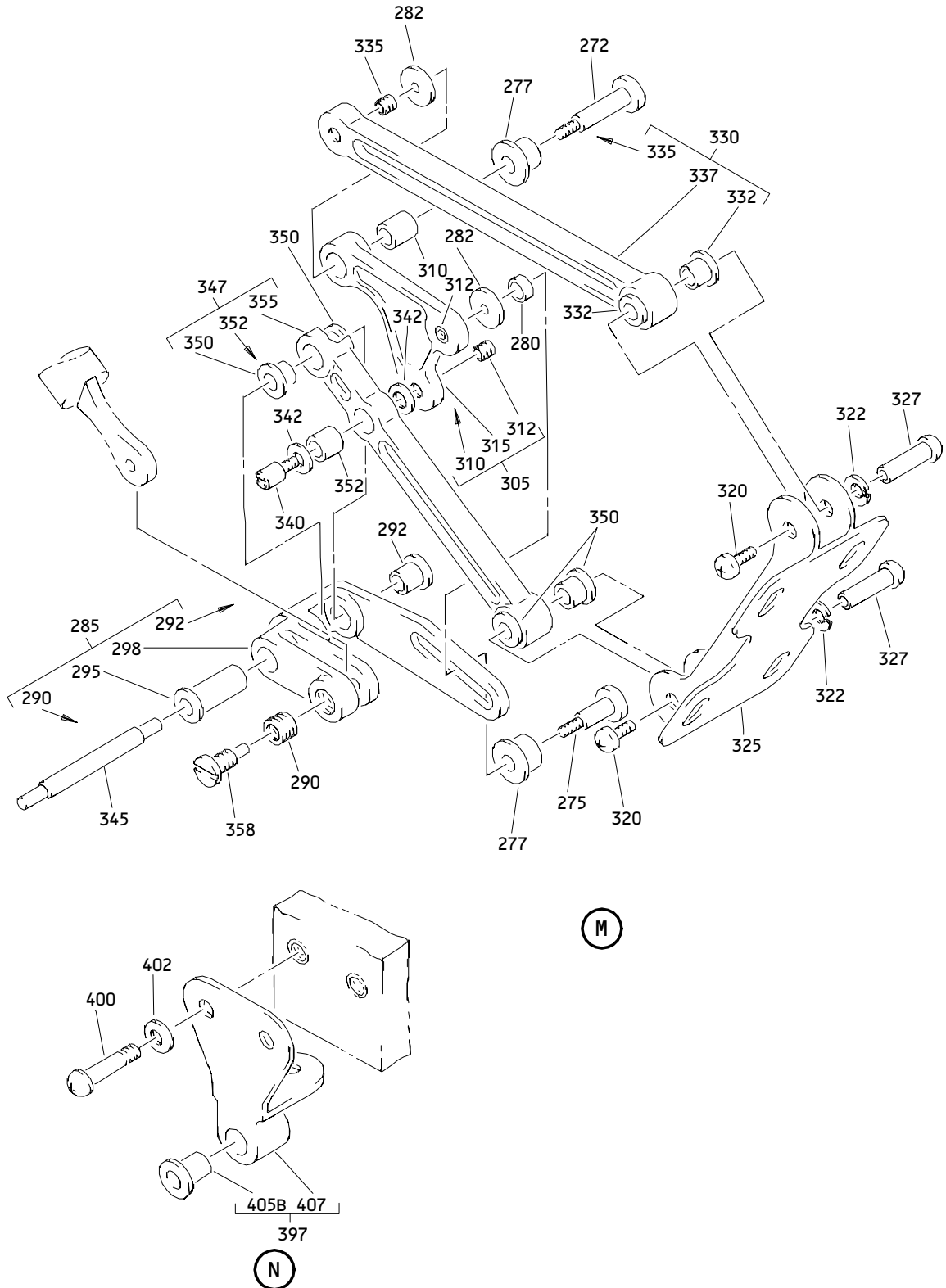

Outboard Overhead Stowage 81 Inch Bin Assembly
Figure 3 (Sheet 8)

25-28-16

ILLUSTRATED PARTS LIST
01.1 Page 1086I
Jan 01/91

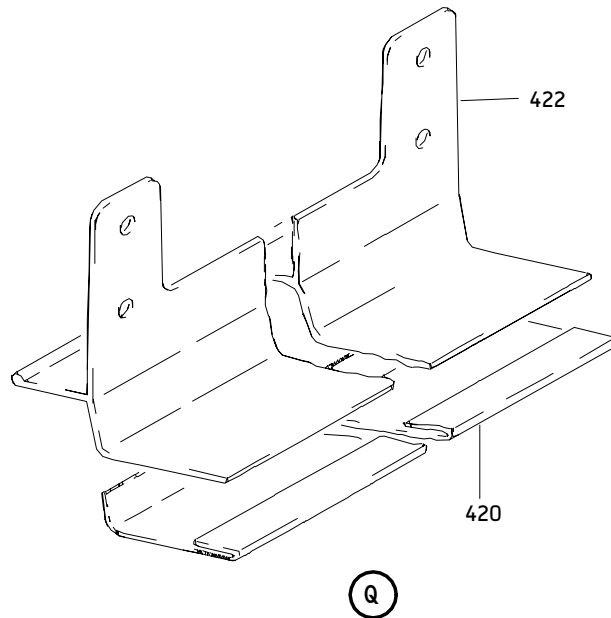
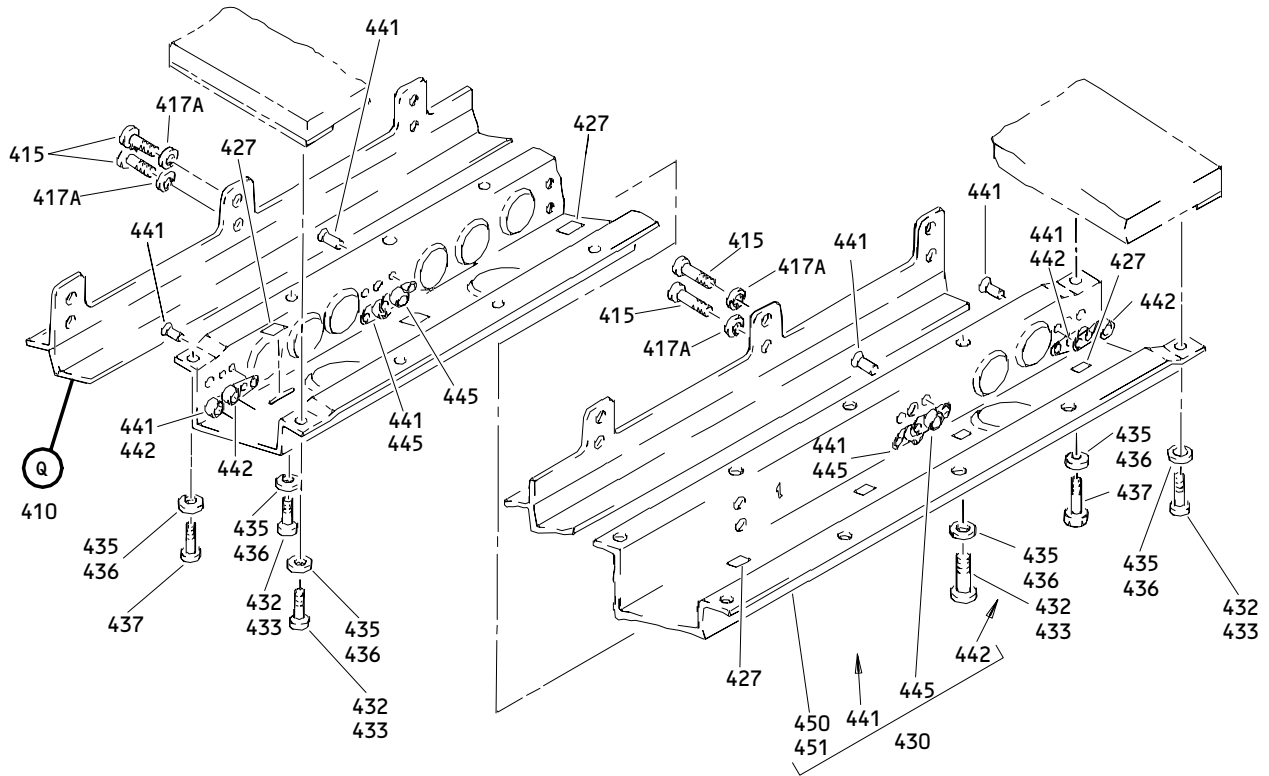

Outboard Overhead Storage 81 Inch Bin Assembly
 Figure 3 (Sheet 9)

25-28-16

ILLUSTRATED PARTS LIST
 01.1 Page 1086J
 Jan 01/91

81698

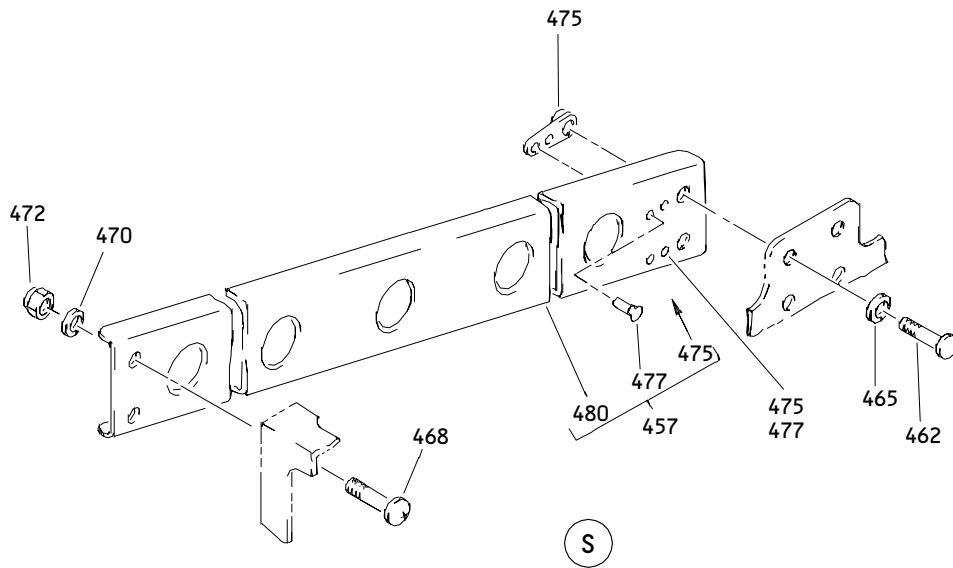
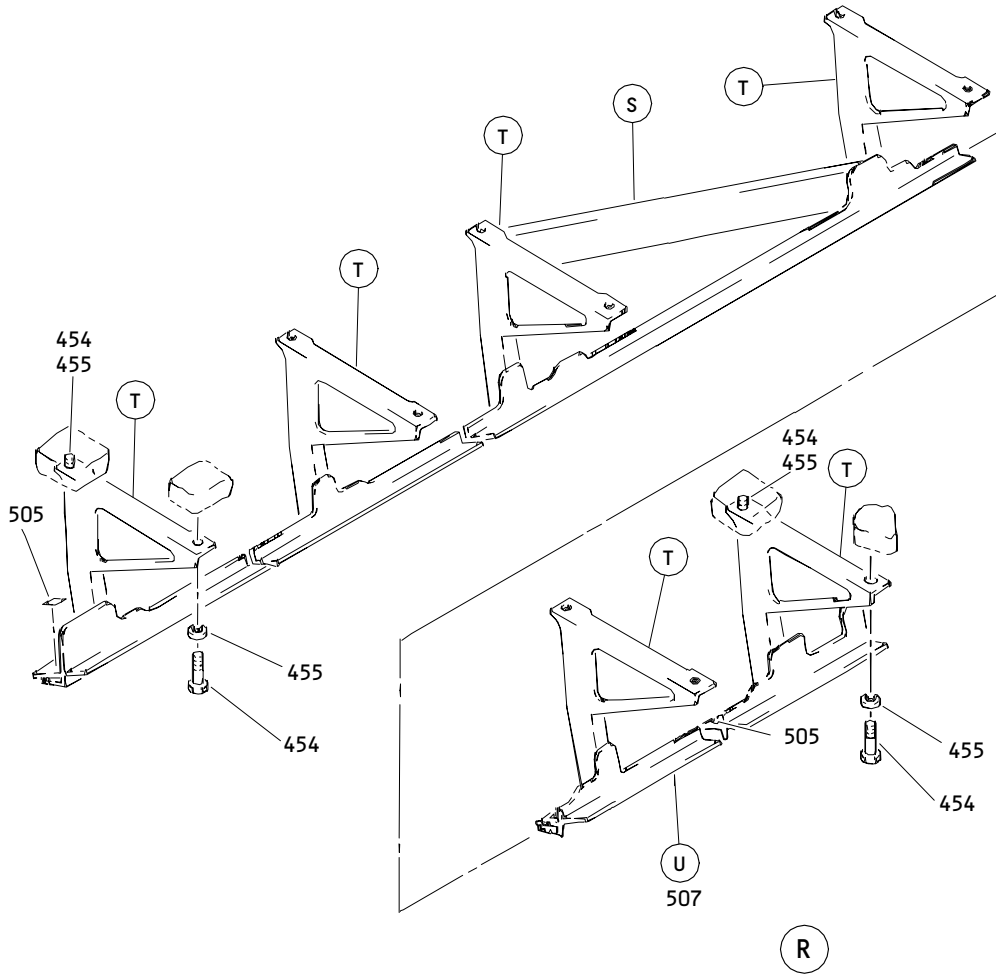

Outboard Overhead Stowage 81 Inch Bin Assembly
 Figure 3 (Sheet 10)

25-28-16

ILLUSTRATED PARTS LIST
 01.1 Page 1086K
 Jan 01/91

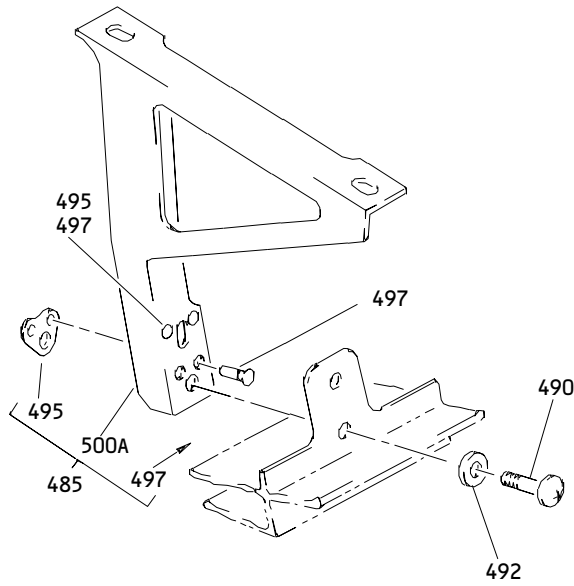

(T)

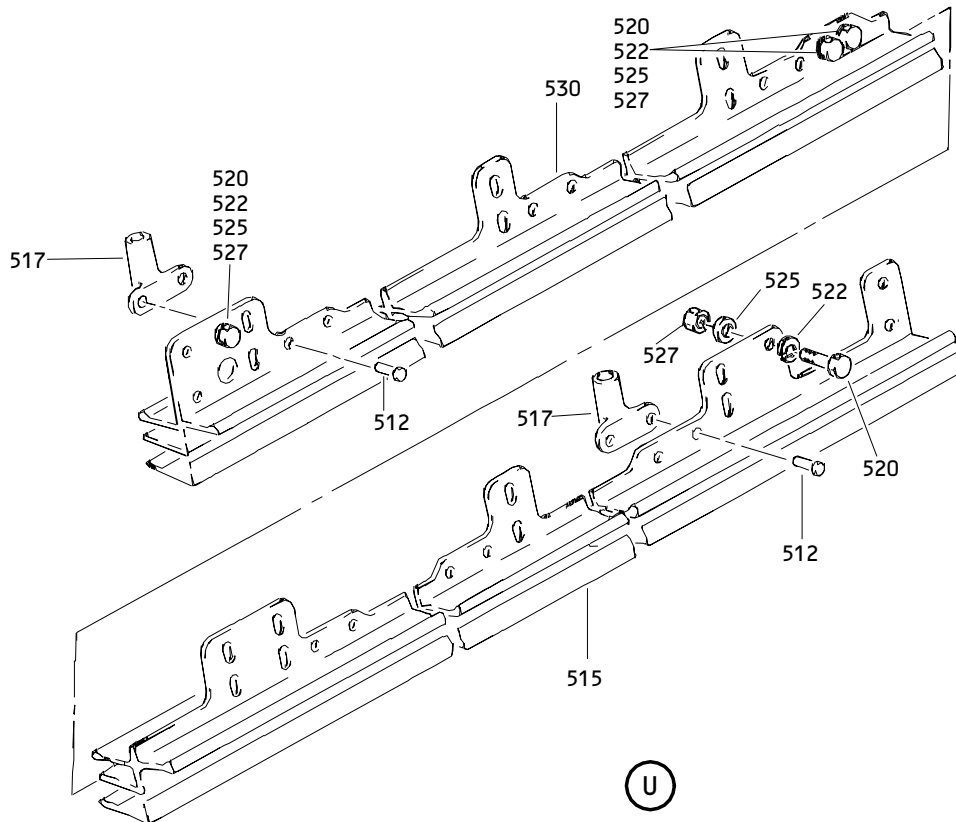

(U)

Outboard Overhead Stowage 81 Inch Bin Assembly
 Figure 3 (Sheet 11)

25-28-16

ILLUSTRATED PARTS LIST
 01.1 Page 1086L
 Jan 01/91

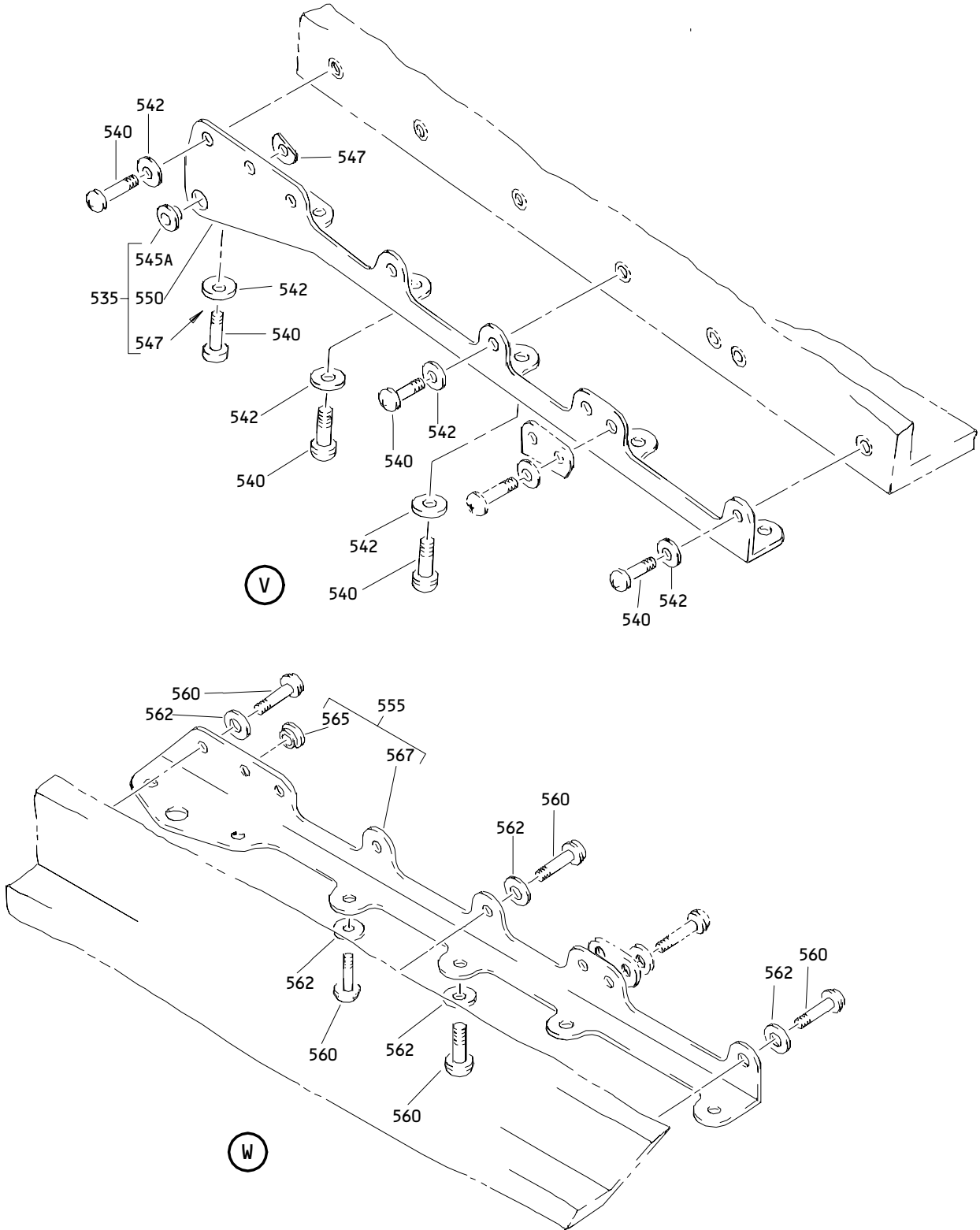

Outboard Overhead Stowage 81 Inch Bin Assembly
Figure 3 (Sheet 12)

25-28-16

ILLUSTRATED PARTS LIST
01.1 Page 1086M
Jan 01/91

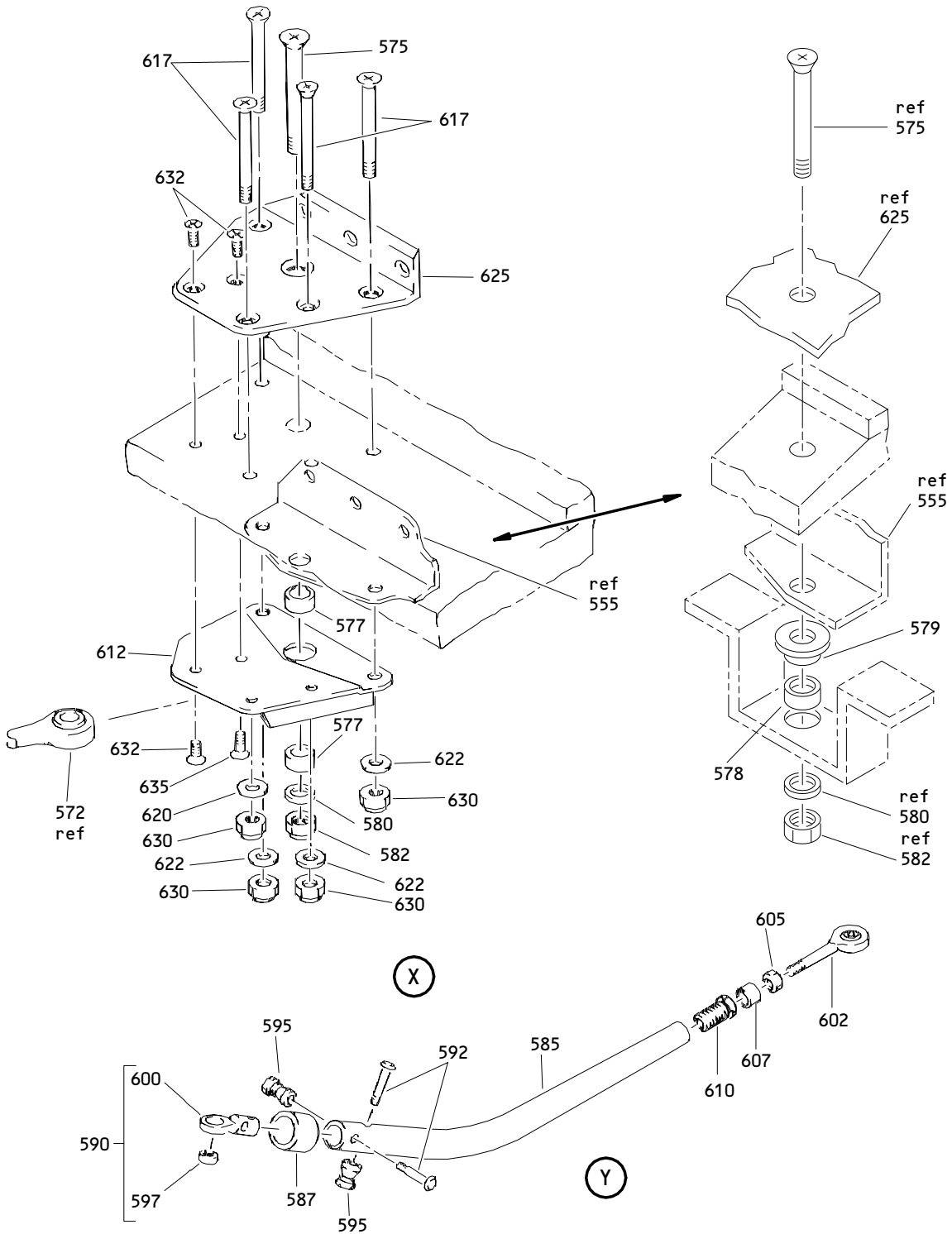

Outboard Overhead Stowage 81 Inch Bin Assembly
 Figure 3 (Sheet 13)

25-28-16

ILLUSTRATED PARTS LIST
 01.1 Page 1086N
 Jan 01/91

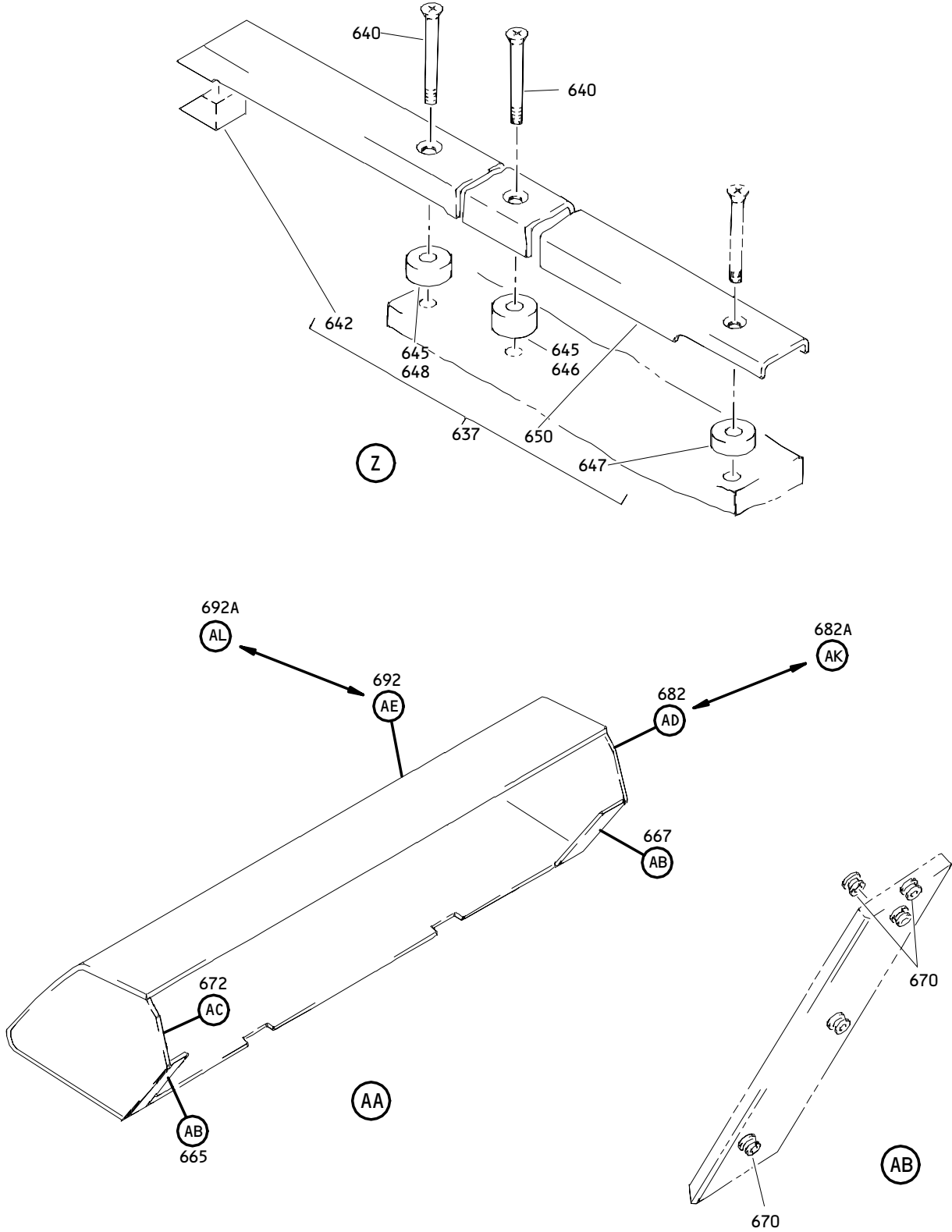

Outboard Overhead Stowage 81 Inch Bin Assembly
Figure 3 (Sheet 14)

25-28-16

ILLUSTRATED PARTS LIST
01.1 Page 10860
Jan 01/91

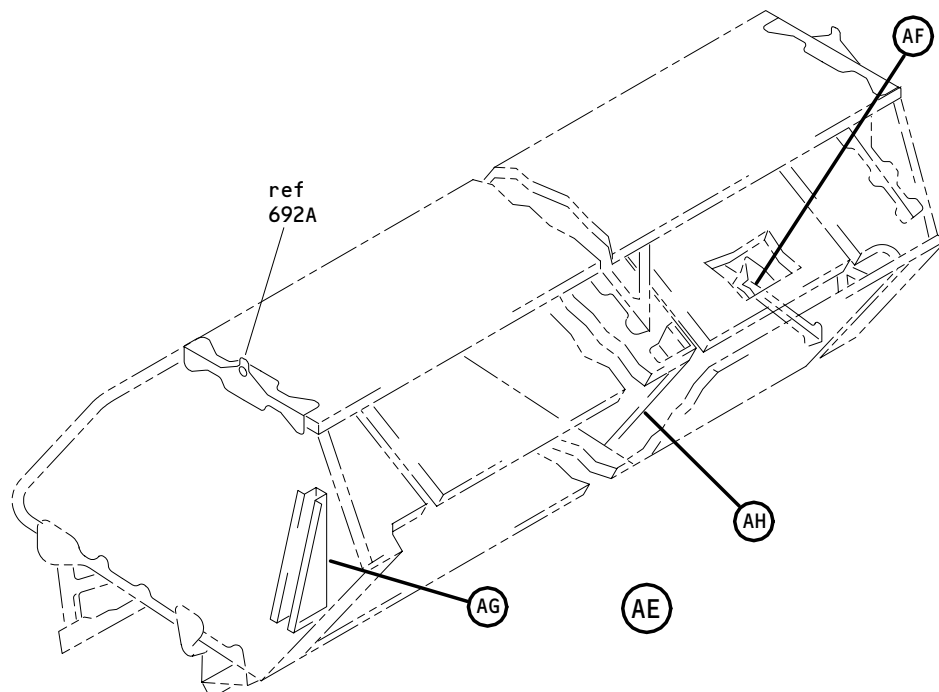
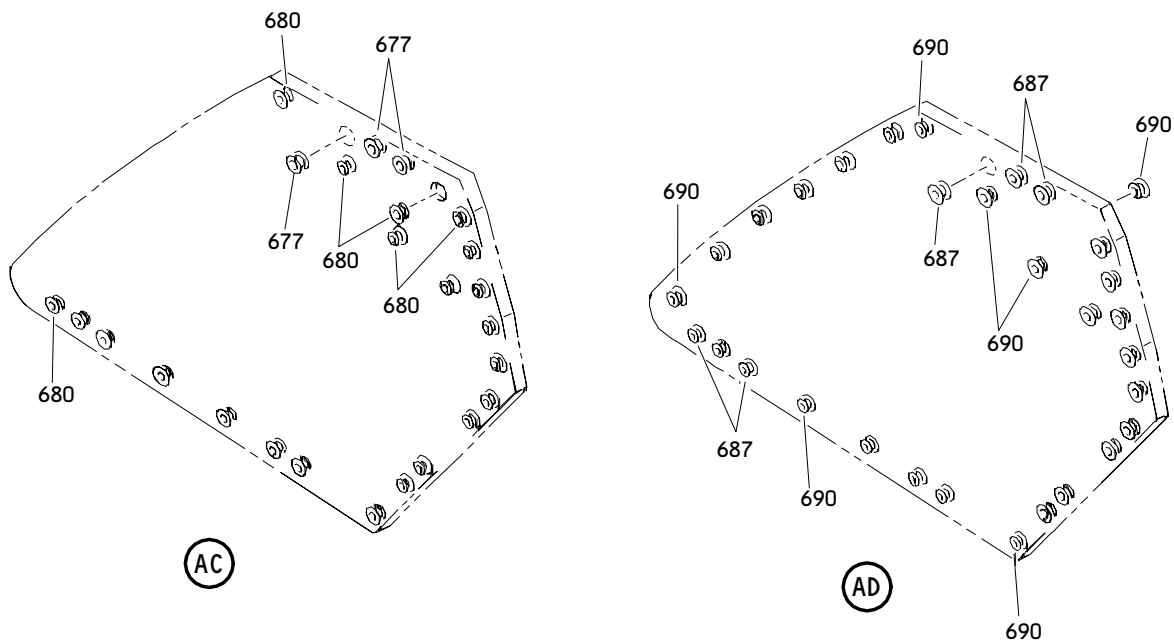

Outboard Overhead Stowage 81 Inch Bin Assembly
 Figure 3 (Sheet 15)

25-28-16

ILLUSTRATED PARTS LIST
 01.1 Page 1086P
 Jan 01/91

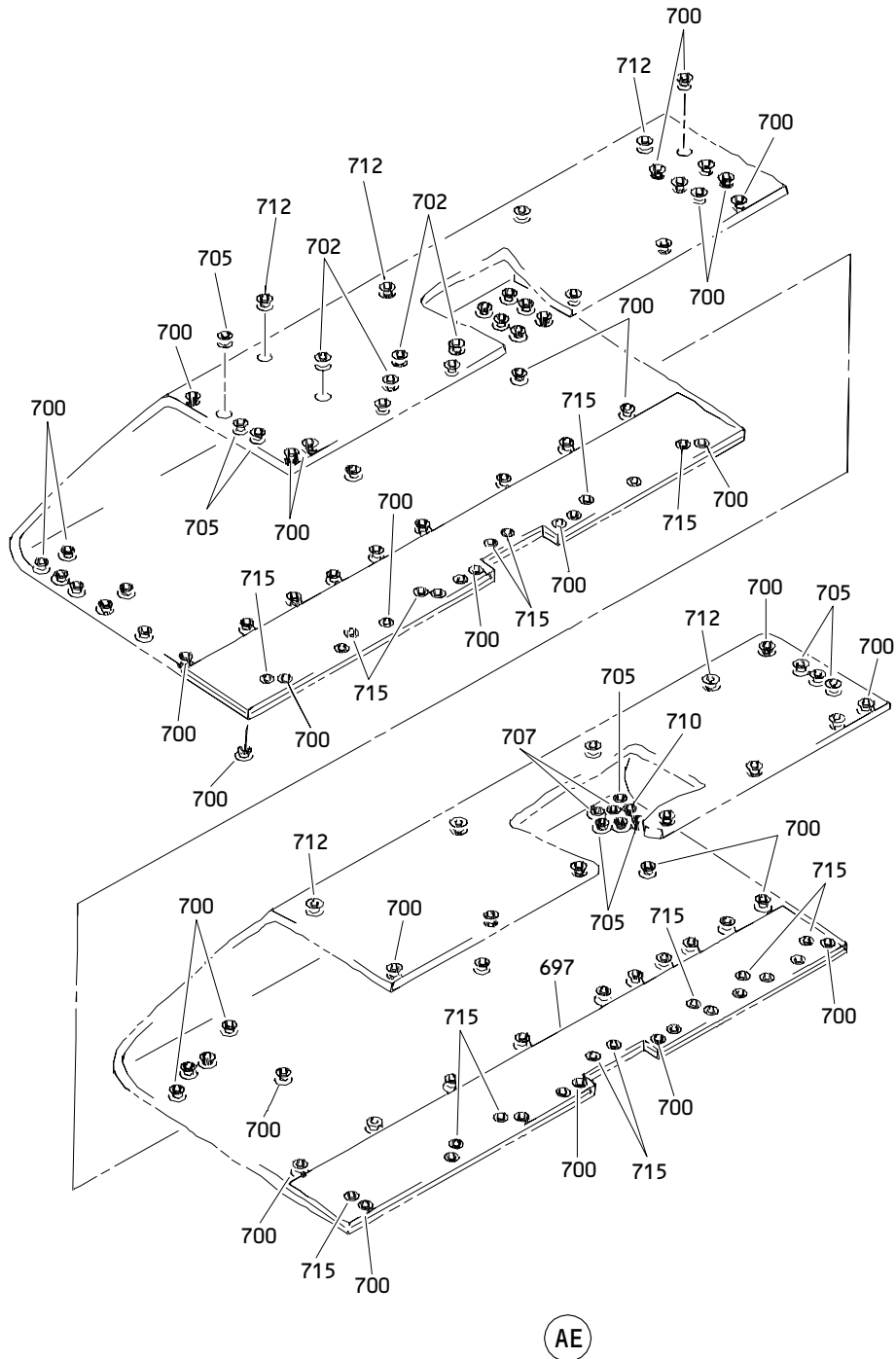

AE

Outboard Overhead Stowage 81 Inch Bin Assembly
Figure 3 (Sheet 16)

25-28-16

ILLUSTRATED PARTS LIST
01.1 Page 1086Q
Jan 01/91

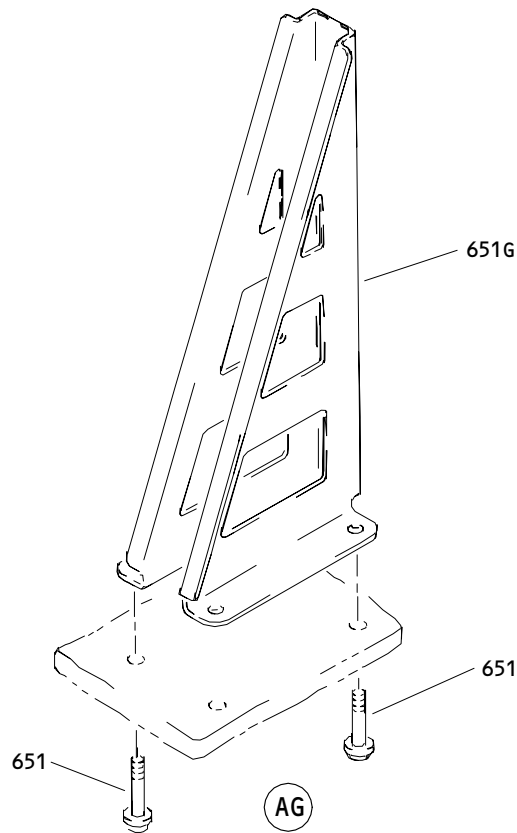
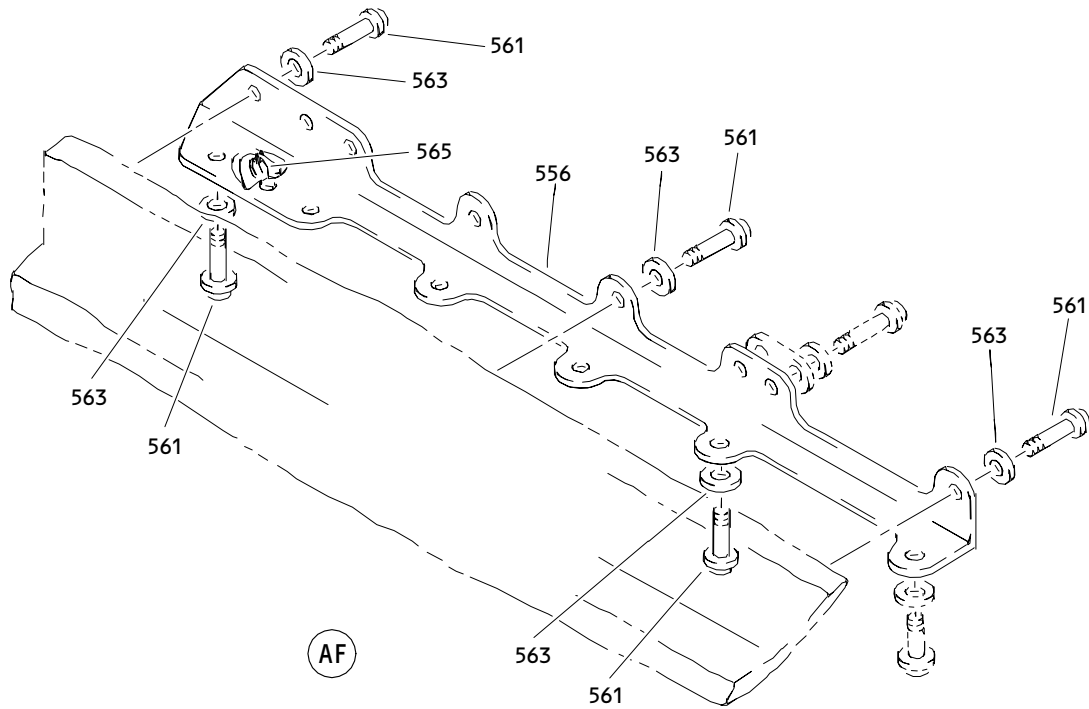

Outboard Overhead Storage 81 Inch Bin Assembly
Figure 3 (Sheet 17)

25-28-16

ILLUSTRATED PARTS LIST
01.1 Page 1086R
Jan 01/91

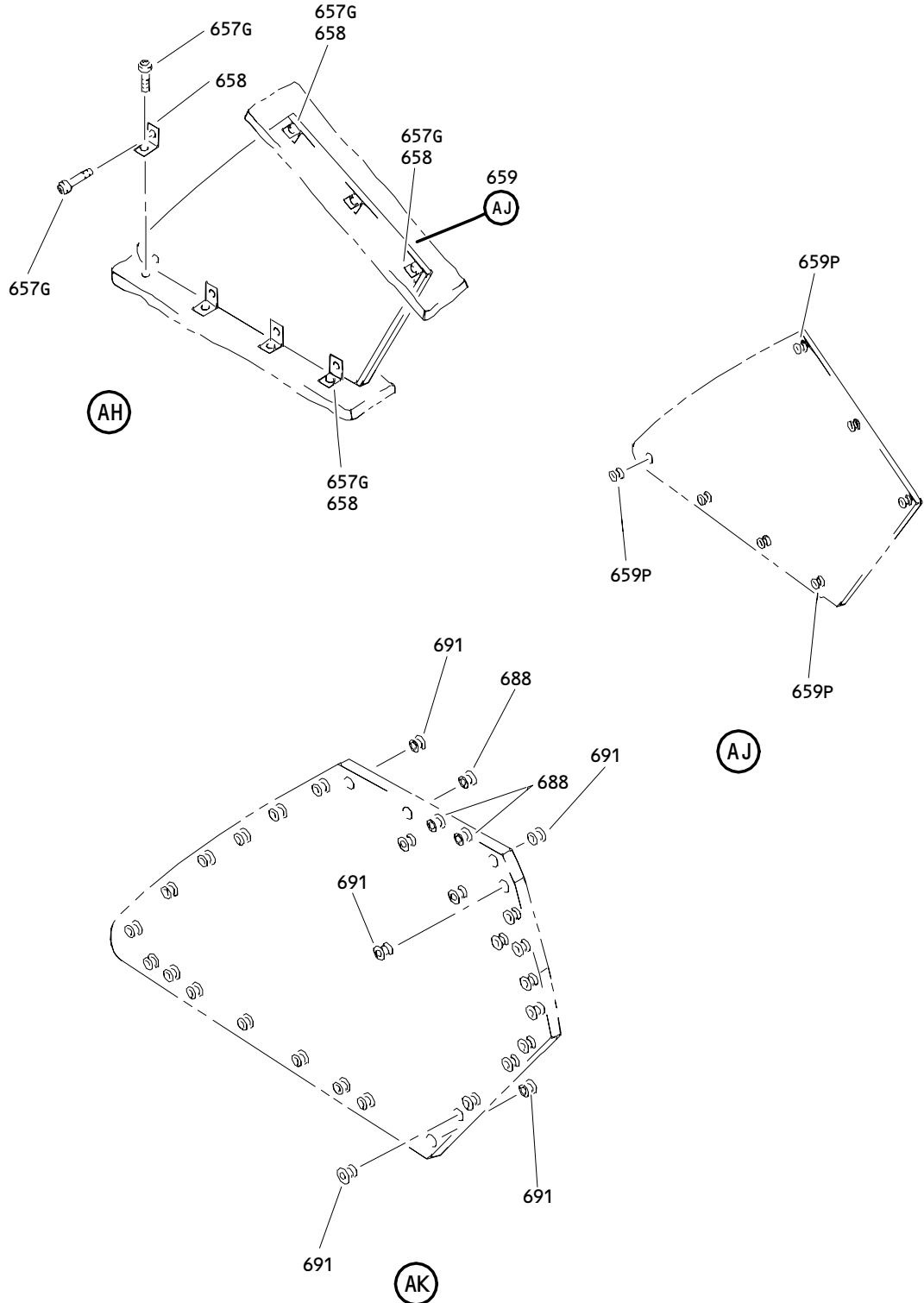

Outboard Overhead Stowage 81 Inch Bin Assembly
Figure 3 (Sheet 18)

25-28-16

ILLUSTRATED PARTS LIST
01.1 Page 1086S
Jan 01/91

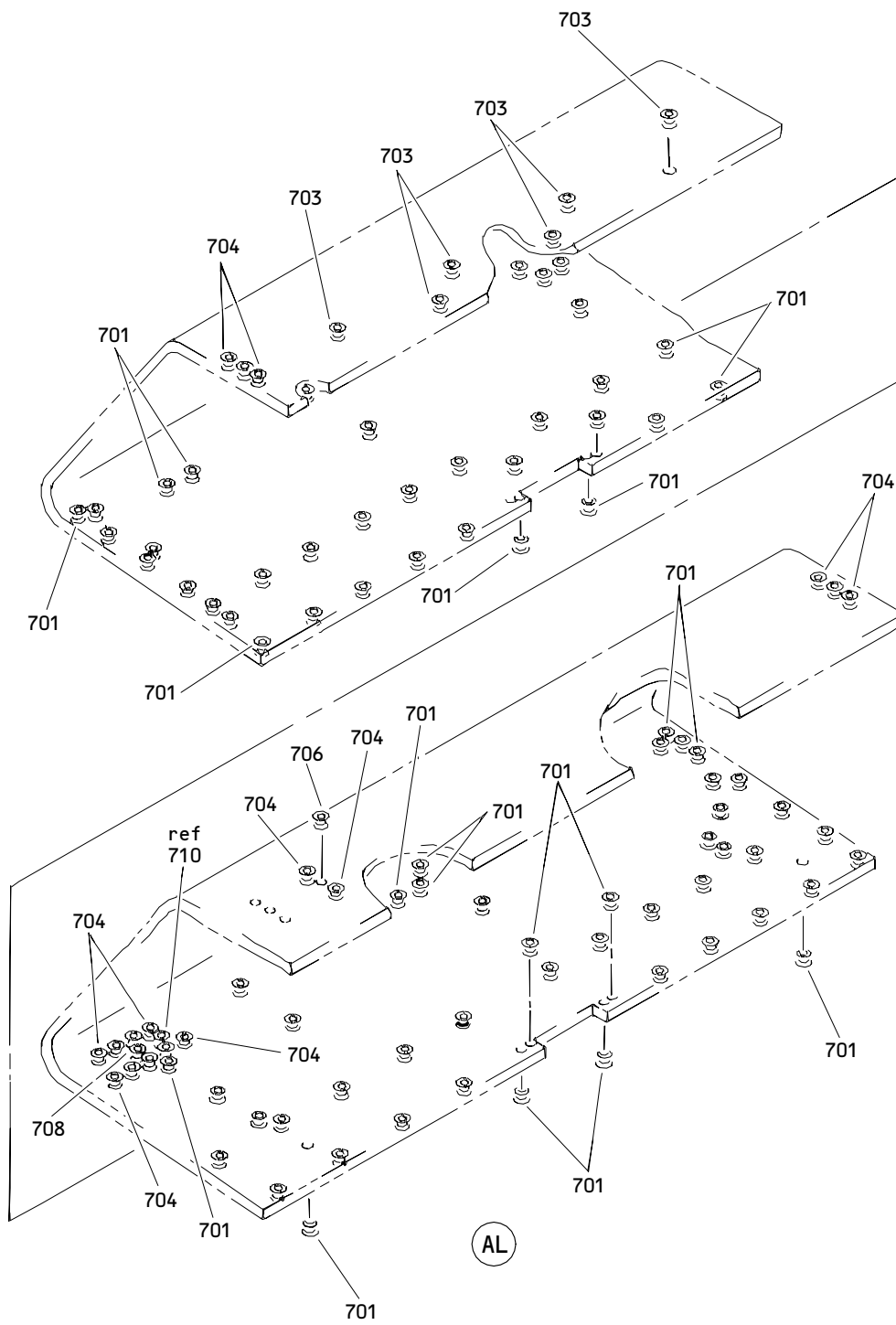

Outboard Overhead Stowage 81 Inch Bin Assembly
Figure 3 (Sheet 19)

25-28-16

ILLUSTRATED PARTS LIST
01.1 Page 1086T
Jan 01/91

T96711

FIG. & ITEM	PART NO.	AIRLINE PART NUMBER	NOMENCLATURE 1234567	EFF CODE	QTY PER ASSY
03- -1	413T1002-121SP		BIN ASSY-OUTBD OVERHEAD STOWAGE (LH)	U	RF
-1A	413T1002-122SP		BIN ASSY-OUTBD OVERHEAD STOWAGE (RH)	V	RF
-1B	413T1002-167SP		BIN ASSY-OUTBD OVERHEAD STOWAGE SHALLOW (LH)	W	RF
-1C	413T1002-168SP		BIN ASSY-OUTBD OVERHEAD STOWAGE SHALLOW (RH)	X	RF
5	412T3108-3		.FITTING ASSY	U,W	1
-8	412T3108-4		.FITTING ASSY	V,X	1
			ATTACHING PARTS		
10	NAS623-3-1		.SCREW	U-X	4
12	NAS620A10L		.WASHER	U-X	4
15	NAS6603-9		.BOLT	U-X	6
18	AN960KD10L		DELETED		
18A	AN960JD10LL		.WASHER	U-X	12
20	H10-3BAC		DELETED		
20A	MS21042L3		.NUT	U-X	6
			-----*-----		
22	412T3108-17		..DOUBLER	U-X	1
25	BACB28AR06A024A		DELETED		
25A	BACB28X6M024		..BUSHING- (V23294) (SPEC BACB28X6M024) (OPT BACB28X6M024 (V70265)) (OPT BACB28X6M024 (V94892))	U-X	2
28	412T3108-9		..FITTING	U,W	1
-30	412T3108-10		..FITTING	V,X	1
32	412T2013-4		.FITTING	U-X	2
			ATTACHING PARTS		
35	NAS623-3-2		.SCREW	U-X	8

25-28-16

FIG. & ITEM	PART NO.	AIRLINE PART NUMBER	NOMENCLATURE 1234567	EFF CODE	QTY PER ASSY
03-38	NAS514P1032-5		.SCREW	U-X	4
40	NAS620A10L		.WASHER	U-X	8
42	413T1002-19		.FILLER	U-X	8
			-----*		
45	412T2013-2		.ANGLE ATTACHING PARTS	U-X	1
48	NAS623-3-1		.SCREW	U-X	12
50	NAS620A10L		.WASHER	U-X	12
			-----*		
52	412T3108-5		.FITTING ASSY	U,W	1
-55	412T3108-6		.FITTING ASSY ATTACHING PARTS	V,X	1
58	NAS6603-9		.BOLT	U-X	6
60	AN960KD10L		DELETED		
60A	AN960JD10L		.WASHER	U,V	12
-60B	AN960JD10LL		.WASHER	W,X	12
62	H10-3BAC		DELETED		
62A	MS21042L3		.NUT	U-X	6
65	NAS623-3-1		.SCREW	U-X	4
68	NAS620A10L		.WASHER	U-X	4
			-----*		
70	BACB28X4C009		..BUSHING- (V23294) (SPEC BACB28X4C009) (OPT BACB28X4C009 (V70265)) (OPT BACB28X4C009 (V94892))	U-X	1
72	BACB28X4C024		..BUSHING- (V23294) (SPEC BACB28X4C024) (OPT BACB28X4C024 (V70265)) (OPT BACB28X4C024 (V94892))	U-X	1

25-28-16

 ILLUSTRATED PARTS LIST
 01.1 Page 1086V
 Jan 01/91

FIG. & ITEM	PART NO.	AIRLINE PART NUMBER	NOMENCLATURE 1234567	EFF CODE	QTY PER ASSY
03-					
75	412T3108-11		..FITTING	U,W	1
-78	412T3108-12		..FITTING	V,X	1
80	413T1007-64SP		.DOOR ASSY- (OPT ITEM 80A)	U,V	2
-80A	413T1007-84SP		.DOOR ASSY- (OPT ITEM 80)	U,V	2
-81	413T1007-83SP		.DOOR ASSY	W,X	2
82	413T1028-4		..STRIKE ASSY- (OPT ITEM 82A)	U-X	1
-82A	413T1028-5		..STRIKE ASSY- (OPT ITEM 82) ATTACHING PARTS	U-X	1
85	NAS623-3-1W		..SCREW	U-X	2
88	AN960KD10L		DELETED		
88A	AN960PD10L		..WASHER -----*-----	U-X	2
90	413T1028-2		...STRIKE	U-X	1
92	413T1093-3		...ROLLER- (USED ON ITEM 82)	U-X	1
-92A	NAS1056C3-056		...ROLLER- (USED ON ITEM 82A)	U-X	1
93	MS51859-1		...BUSHING- (USED ON ITEM 82A)	U-X	2
95	MS20253-2-083		...PIN-HINGE	U-X	1
98	413T1132-1		..SHIM- (USED ON ITEM 80)	U,V	1
100	NAS514P1032-6		..SCREW	U-X	2
102	413T1010-1		..BUMPER	U-X	2
105	413T1118-3		..COVER	U-X	1
107	413T1118-4		..COVER	U-X	1
110	413T1007-10		DELETED		
110A	413T1007-10SP		..COVER-DECORATIVE	U-X	1
112	SL618-3A		..INSERT- (V97393)	U-X	2
115	NAS1836-3-11		..INSERT	U-X	10
117	413T1024-2		.LATCH ASSY ATTACHING PARTS	U-X	2
120	NAS514P1032-5		.SCREW -----*-----	U-X	4
122	MS16624-5012		..RING	U-X	4
125	413T1090-3		..PIN	U-X	1
127	413T1093-2		..ROLLER	U-X	1

25-28-16

ILLUSTRATED PARTS LIST
01.1 Page 1086W
Jan 01/91

FIG. & ITEM	PART NO.	AIRLINE PART NUMBER	NOMENCLATURE 1234567	EFF CODE	QTY PER ASSY
03-					
130	413T1090-1		..PIN	U-X	1
132	413T1091-1		..ARM	U-X	1
135	H10-08BAC		..NUT- (V15653) (SPEC BACN10JC08) (OPT NS202101-82 (V80539)) (OPT RMLH9075-82W (V72962)) (OPT T6S832J (V71087)) (OPT VN303A82 (V92215)) (OPT 96-82 (V80539)) (OPT BRH10A08 (V52828)) (OPT T6S832J (V11815))	U-X	1
137	AN960C8		..WASHER	U-X	1
140	MS24585C93		..SPRING	U-X	1
142	413T1092-2		..BOLT	U-X	1
145	413T1030-3		..BODY- (OPT ITEM 145A)	U-X	1
-145A	413T1030-4		..BODY- (OPT ITEM 145)	U-X	1
147	413T1014-1		.BRACKET ATTACHING PARTS	U-X	1
150	NAS623-3-1		.SCREW	U-X	8
152	NAS620A10L		.WASHER -----*	U-X	8
155	413T1015-17		DELETED		
155A	413T1015-21		.BRACKET ASSY	U,W	1
-158	413T1015-18		DELETED		
-158A	413T1015-22		.BRACKET ASSY ATTACHING PARTS	V,X	1
160	NAS514P1032-5		.SCREW -----*	U-X	1
162	SL6161-08-4		..STUD- (V97393)	U-X	2
163	NAS42DD6-6		..SPACER	U-X	2
165	413T1015-19		DELETED		
165A	413T1015-23		..BRACKET	U,W	1
-168	413T1015-20		DELETED		
-168A	413T1015-24		..BRACKET	V,X	1

25-28-16

 ILLUSTRATED PARTS LIST
 01.1 Page 1086X
 Jan 01/91

 **BOEING**
COMPONENT
MAINTENANCE MANUAL

FIG. & ITEM	PART NO.	AIRLINE PART NUMBER	NOMENCLATURE 1234567	EFF CODE	QTY PER ASSY
03-					
170	NAS623-3-1		. SCREW	U-X	1
172	NAS620A10L		. WASHER	U-X	1
175	NAS514P1032-5		. SCREW	U-X	6
178	413T1015-11		. BRACKET	U,W	1
-180	413T1015-12		. BRACKET	V,X	1
182	413T1014-2		. BRACKET	U-X	1
			ATTACHING PARTS		
185	NAS623-3-1		. SCREW	U-X	8
188	NAS620A10L		. WASHER	U-X	8
			-----*		
190	413T1014-3		. BRACKET	U-X	2
			ATTACHING PARTS		
192	NAS603-4P		. SCREW	U-X	8
195	NAS620A10L		. WASHER	U-X	8
			-----*		
198	413T1013-205		. PANEL ASSY-HINGE (OPT ITEM 198A)	U	1
-198A	413T1136-25		. PANEL ASSY-HINGE (OPT ITEM 198)	U	1
-199	413T1136-71		. PANEL ASSY-HINGE	W	1
-199A	413T1136-72		. PANEL ASSY-HINGE	X	1
-200	413T1013-206		. PANEL ASSY-HINGE (OPT ITEM 200A)	V	1
-200A	413T1136-26		. PANEL ASSY-HINGE (OPT ITEM 200)	V	1
			ATTACHING PARTS		
202	NAS623-3-7		. SCREW	U-X	8
205	AN960KD10L		DELETED		
205A	AN960JD10L		. WASHER	U,V	8
-205B	AN960JD10LL		. WASHER	W,X	8
			-----*		
207	413T1013-182		. TRIM-EDGE (USED ON ITEM 198, 200)	U,V	2

25-28-16

ILLUSTRATED PARTS LIST
01.1 Page 1086Y
Jan 01/91

FIG. & ITEM	PART NO.	AIRLINE PART NUMBER	NOMENCLATURE 1234567	EFF CODE	QTY PER ASSY
03-					
210	413T1013-180		..TRIM-EDGE (USED ON ITEM 198, 200)	U,V	1
212	413T1013-181		..TRIM-EDGE (USED ON ITEM 198, 200)	U,V	2
214	413T1136-61		..TRIM-EDGE (USED ON ITEM 198A, 200A)	U-X	2
215	NAS1836-3-11		..INSERT- (USED ON ITEM 198, 200)	U,V	4
217	NAS1836-3-09		..INSERT- (USED ON ITEM 198, 200)	U,V	20
218	NAS1836-3-09		..INSERT- (USED ON ITEM 198A, 200A)	U-X	24
219	NAS1836-3-09		..INSERT	W,X	3
220	SL618-3A		..INSERT- (V97393)	U-X	24
222	A11330-8-3		..NUT- (V72962) (SPEC BACN10FX21) (OPT BRC500-8-3 (V52828)) (OPT F49322-3-21 (V15653)) (OPT SL240-3-1 (V97393)) (OPT 130061 (V60119))	U-X	8
225	413T1014-5		..SUPPORT ATTACHING PARTS	U-X	8
227	NAS1801-3-5		..SCREW	U-X	8
230	BACW10P183AL		..WASHER- (V10630) (SPEC BACW10P183AL) -----*-----	U-X	8

25-28-16

 ILLUSTRATED PARTS LIST
 01.1 Page 1086Z
 Jan 01/91

 **BOEING**
COMPONENT
MAINTENANCE MANUAL

FIG. & ITEM	PART NO.	AIRLINE PART NUMBER	NOMENCLATURE 1234567	EFF CODE	QTY PER ASSY
03-232	413T1017-11		.HINGE ASSY (PRE SB 25-78) (OPT ITEMS 233, 234)	U,V	2
-233	413T1017-17		.HINGE ASSY (PRE SB 25-78) (OPT ITEMS 232, 234)	U,V	2
-234	413T1017-25		.HINGE ASSY (PRE SB 25-78) (OPT ITEMS 232, 233)	U,V	2
-234G	413T1017-23		.HINGE ASSY (PRE SB 25-78)	W,X	2
-234H	9994		.HINGE ASSY (POST SB 25-78) (V80477)	U-X	2
235	413T1017-12		.HINGE ASSY (PRE SB 25-78) (OPT ITEMS 236, 237)	U,V	2
-236	413T1017-18		.HINGE ASSY (PRE SB 25-78) (OPT ITEMS 235, 237)	U,V	2
-237	413T1017-26		.HINGE ASSY (PRE SB 25-78) (OPT ITEMS 235, 236)	U,V	2
-237G	413T1017-24		.HINGE ASSY (PRE SB 25-78)	W,X	2
-237H	9994		.HINGE ASSY (POST SB 25-78) (V80477)	U-X	2
238	PSFW10F6DS05WH		ATTACHING PARTS .SCREW- (V12324) (OPT ITEM 238A)	U-X	24
-238A	BACS12FA3C5		.SCREW- (OPT ITEM 238)	U-X	24
240	NAS1801-3-6		.SCREW	U-X	16
242	NAS620A10L		DELETED		
242A	BACW10P183AL		.WASHER- (V10630) (SPEC BACW10P183AL)	U-X	16
245	413T1017-13		-----*----- ..HINGE ASSY- (USED ON ITEM 232)	U,V	1
-246	413T1017-21		..HINGE ASSY- (USED ON ITEM 233)	U,V	1
-247	413T1017-29		..HINGE ASSY- (USED ON ITEM 234)	U,V	1

25-28-16

ILLUSTRATED PARTS LIST
01.1 Page 1087
Jan 01/91

FIG. & ITEM	PART NO.	AIRLINE PART NUMBER	NOMENCLATURE 1234567	EFF CODE	QTY PER ASSY
03-					
-247G	413T1017-27		..HINGE ASSY- (USED ON ITEM 234G)	W,X	1
-248	413T1017-14		..HINGE ASSY- (USED ON ITEM 235)	U,V	1
-249	413T1017-22		..HINGE ASSY- (USED ON ITEM 236)	U,V	1
-249A	413T1017-30		..HINGE ASSY- (USED ON ITEM 237)	U,V	1
-249G	413T1017-28		..HINGE ASSY- (USED ON ITEM 237G)	W,X	1
250	413T1086-13		...HOUSING-CAM (OPT ITEMS 250A, 250G) (USED ON ITEM 245)	U,V	1
250A	413T1086-19		...HOUSING ASSY-CAM (OPT ITEMS 250, 250G) (USED ON ITEM 245)	U,V	1
-250G	413T1086-31		...HOUSING-CAM (OPT ITEMS 250, 250A) (USED ON ITEM 245)	U,V	1

25-28-16

 ILLUSTRATED PARTS LIST
 01.1 Page 1088
 Jan 01/91

FIG. & ITEM	PART NO.	AIRLINE PART NUMBER	NOMENCLATURE 1234567	EFF CODE	QTY PER ASSY
03- -252	413T1086-14		...HOUSING-CAM (OPT ITEMS 252A, 252G) (USED ON ITEM 248)	U,V	1
-252A	413T1086-20		...HOUSING ASSY-CAM (OPT ITEMS 252, 252G) (USED ON ITEM 248)	U,V	1
-252G	413T1086-32		...HOUSING-CAM (OPT ITEMS 252, 252A) (USED ON ITEM 248)	U,V	1
-252H	413T1086-13		...HOUSING-CAM (OPT ITEM 252J) (USED ON ITEMS 247, 247G)	U-X	1
-252J	413T1086-31		...HOUSING-CAM (OPT ITEM 252H) (USED ON ITEMS 247, 247G)	U-X	1
-252P	413T1086-14		...HOUSING-CAM (OPT ITEM 252Q) (USED ON ITEMS 249A, 249G)	U-X	1
-252Q	413T1086-32		...HOUSING-CAM (OPT ITEM 252P) (USED ON ITEMS 249A, 249G)	U-X	1
-252S	413T1086-19		...HOUSING ASSY-CAM (USED ON ITEM 246)	U,V	1
-252T	413T1086-20		...HOUSING ASSY-CAM (USED ON ITEM 249)	U,V	1

25-28-16

ILLUSTRATED PARTS LIST
01.1 Page 1088A
Jan 01/91

FIG. & ITEM	PART NO.	AIRLINE PART NUMBER	NOMENCLATURE 1234567	EFF CODE	QTY PER ASSY
03- 255	BACB30LH3PU28		ATTACHING PARTS ...BOLT- (V06710) (SPEC BACB30LH3PU28) (OPT BACB30LH3PU28 (V06725)) (OPT BACB30LH3PU28 (V06950)) (OPT BACB30LH3PU28 (V08524)) (OPT BACB30LH3PU28 (V17943)) (OPT BACB30LH3PU28 (V27624)) (OPT BACB30LH3PU28 (V80539)) (OPT BACB30LH3PU28 (V92215)) (OPT BACB30LH3PU28 (V97928))	U-X	1
257	BACB30LH3PU22		...BOLT- (V06710) (SPEC BACB30LH3PU22) (OPT BACB30LH3PU22 (V06725)) (OPT BACB30LH3PU22 (V06950)) (OPT BACB30LH3PU22 (V08524)) (OPT BACB30LH3PU22 (V17943)) (OPT BACB30LH3PU22 (V27624)) (OPT BACB30LH3PU22 (V80539)) (OPT BACB30LH3PU22 (V92215)) (OPT BACB30LH3PU22 (V97928)) -----*-----	U-X	2

25-28-16

 ILLUSTRATED PARTS LIST
 01.1 Page 1088B
 Jan 01/91

FIG. & ITEM	PART NO.	AIRLINE PART NUMBER	NOMENCLATURE 1234567	EFF CODE	QTY PER ASSY
03-260	413T1086-21	DOUBLER- (USED ON ITEMS 250A, 252A, 252S, 252T)	U,V	1
261	413T1086-1	HOUSING- (USED ON ITEMS 250A, 252S)	U,V	1
-261A	413T1086-2	HOUSING- (USED ON ITEMS 252A, 252T)	U,V	1
262	NAS43DD3-30		...SPACER	U-X	1
265	413T1086-7		...DOOR	U-X	1
267	5S1-6		...STUD- (V71286)	U-X	1
270	5S3-2		...WASHER- (V71286)	U-X	1
272	413T1083-3		...SCREW- (USED ON ITEMS 245, 248)	U,V	1
-273	413T1083-10		...SCREW- (USED ON ITEMS 246, 247, 249, 249A)	U-X	1
275	413T1083-2		...SCREW- (USED ON ITEMS 245, 248)	U,V	1
-276	413T1083-9		...SCREW- (USED ON ITEMS 246, 247, 249, 249A)	U-X	1
277	413T1085-4		...ROLLER	U-X	2
280	413T1085-3		...ROLLER	U-X	1
282	NAS1515M3L		...WASHER	U-X	2
285	413T1023-1		...ACTUATOR ASSY- (USED ON ITEMS 245, 246, 247, 247G)	U-X	1

25-28-16

ILLUSTRATED PARTS LIST
01.1 Page 1088C
Jan 01/91

FIG. & ITEM	PART NO.	AIRLINE PART NUMBER	NOMENCLATURE 1234567	EFF CODE	QTY PER ASSY
03- -287	413T1023-2		...ACTUATOR ASSY- (USED ON ITEMS 248, 249, 249A, 249G)	U-X	1
290	MS21209F4-10	INSERT	U-X	1
292	NAS77A3-24N	BUSHING	U-X	1
295	NAS77A3-68N	BUSHING	U-X	1
298	413T1023-3	ACTUATOR- (USED ON ITEM 285)	U-X	1
-300	413T1023-4	ACTUATOR- (USED ON ITEM 287)	U-X	1
305	413T1022-7		...FOLLOWER ASSY-CAM (USED ON ITEM 245)	U,V	1
-306	413T1022-7		...FOLLOWER ASSY-CAM (OPT ITEM 306J) (USED ON ITEM 246)	U,V	1
-306J	413T1022-11		...FOLLOWER ASSY-CAM (OPT ITEM 306) (USED ON ITEM 246)	U,V	1
-306K	413T1022-7		...FOLLOWER ASSY-CAM (OPT ITEM 306M) (USED ON ITEMS 247, 247G)	U-X	1
-306L	413T1022-11		...FOLLOWER ASSY-CAM (OPT ITEM 306M) (USED ON ITEMS 247, 247G)	U-X	1
-306M	413T1022-19		...FOLLOWER ASSY-CAM (OPT ITEMS 306K, 306L) (USED ON ITEMS 247, 247G)	U-X	1
-307	413T1022-8		...FOLLOWER ASSY-CAM (USED ON ITEM 248)	U,V	1
-308	413T1022-8		...FOLLOWER ASSY-CAM (OPT ITEM 308J) (USED ON ITEM 249)	U,V	1

25-28-16

 ILLUSTRATED PARTS LIST
 01.1 Page 1088D
 Jan 01/91

FIG. & ITEM	PART NO.	AIRLINE PART NUMBER	NOMENCLATURE 1234567	EFF CODE	QTY PER ASSY
03- -308J	413T1022-12		...FOLLOWER ASSY-CAM (OPT ITEM 308) (USED ON ITEM 249)	U,V	1
-308K	413T1022-8		...FOLLOWER ASSY-CAM (OPT ITEM 308M) (USED ON ITEMS 249A, 249G)	U-X	1
-308L	413T1022-12		...FOLLOWER ASSY-CAM (OPT ITEM 308M) (USED ON ITEMS 249A, 249G)	U-X	1
-308M	413T1022-20		...FOLLOWER ASSY-CAM (OPT ITEMS 308K, 308L) (USED ON ITEMS 249A, 249G)	U-X	1
310	NAS76A3-009N	BUSHING	U-X	1
312	MS21209C0610	INSERT- (USED ON ITEMS 305, 306, 307, 308)	U-X	2
315	413T1022-9	FOLLOWER- (USED ON ITEMS 305, 306, 306K)	U-X	1
-316	413T1022-13	FOLLOWER- (USED ON ITEMS 306J, 306L)	U-X	1
-316A	413T1022-17	FOLLOWER- (USED ON ITEM 306M)	U-X	1
-317	413T1022-10	FOLLOWER- (USED ON ITEMS 307, 308, 308K)	U-X	1

25-28-16

FIG. & ITEM	PART NO.	AIRLINE PART NUMBER	NOMENCLATURE 1234567	EFF CODE	QTY PER ASSY
03- -318	413T1022-14	FOLLOWER- (USED ON ITEMS 308J, 308L)	U-X	1
-318A	413T1022-18	FOLLOWER- (USED ON ITEM 308M)	U-X	1
320	NAS601-3		...SCREW	U-X	2
322	MS35338-136		...WASHER	U-X	2
325	413T1087-1		...BRACKET	U-X	1
327	413T1083-5		...NUT	U-X	2
330	413T1020-1		...ARM ASSY-UPR (USED ON ITEMS 245, 248)	U,V	1
-331	413T1020-1		...ARM ASSY-UPR (OPT ITEM 331A) (USED ON ITEMS 246, 247, 247G, 249, 249A, 249G)	U-X	1
-331A	413T1020-4		...ARM ASSY-UPR (OPT ITEM 331) (USED ON ITEMS 246, 247, 247G, 249, 249A, 249G)	U-X	1
332	NAS77A3-15N	BUSHING- (USED ON ITEMS 330, 331)	U-X	2
335	MS21209C0615	INSERT- (USED ON ITEMS 330, 331)	U-X	1
337	413T1020-2	ARM- (USED ON ITEMS 330, 331)	U-X	1
-337J	413T1020-5	ARM- (USED ON ITEMS 331A)	U-X	1
340	413T1083-6		...SCREW- (USED ON ITEMS 245, 248)	U,V	1
-340J	413T1083-11		...SCREW- (USED ON ITEMS 246, 247, 249, 249A)	U-X	1

25-28-16

 ILLUSTRATED PARTS LIST
 01.1 Page 1088F
 Jan 01/91

 **BOEING**
COMPONENT
MAINTENANCE MANUAL

FIG. & ITEM	PART NO.	AIRLINE PART NUMBER	NOMENCLATURE 1234567	EFF CODE	QTY PER ASSY
03-					
342	NAS1515M3L		...WASHER	U-X	2
345	413T1084-1		...SHAFT	U-X	1
347	413T1021-1		...ARM ASSY-LWR	U-X	1
350	NAS77A3-15N	BUSHING	U-X	4
352	NAS76A3-007N	BUSHING	U-X	1
355	413T1021-2	ARM	U-X	1
358	413T1083-8		...SCREW	U-X	1
360	413T1086-9		...SUPPORT ASSY-SPR (USED ON ITEMS 245, 246)	U,V	1
-360A	413T1086-9		...SUPPORT ASSY-SPR (OPT ITEM 360B) (USED ON ITEMS 247, 247G)	U-X	1
-360B	413T1086-35		...SUPPORT ASSY-SPR (OPT ITEM 360A) (USED ON ITEMS 247, 247G)	U-X	1
-362	413T1086-10		...SUPPORT ASSY-SPR (USED ON ITEMS 248, 249)	U,V	1
-362A	413T1086-10		...SUPPORT ASSY-SPR (OPT ITEM 362B) (USED ON ITEMS 249A, 249G)	U-X	1
-362B	413T1086-36		...SUPPORT ASSY-SPR (OPT ITEM 362A) (USED ON ITEMS 249A, 249G)	U-X	1
365	UI19136-2B8	INSERT- (V07757) (OPT ITEM 365A)	U-X	1
-365A	6035-04BR0219	INSERT- (V01556) (OPT ITEM 365)	U-X	1
368	413T1086-11	SUPPORT- (USED ON ITEMS 360, 360A)	U-X	1
-368A	413T1086-37	SUPPORT- (USED ON ITEM 360B)	U-X	1
-370	413T1086-12	SUPPORT- (USED ON ITEMS 362, 362A)	U-X	1
-370A	413T1086-38	SUPPORT- (USED ON ITEM 362B)	U-X	1

25-28-16

ILLUSTRATED PARTS LIST
01.1 Page 1088G
Jan 01/91

FIG. & ITEM	PART NO.	AIRLINE PART NUMBER	NOMENCLATURE 1234567	EFF CODE	QTY PER ASSY
03-372	413T1086-23		...HOUSING ASSY-SPR (OPT ITEM 372A) (USED ON ITEMS 245, 246, 247)	U,V	1
-372A	413T1086-27		...HOUSING ASSY-SPR (OPT ITEM 372) (USED ON ITEMS 245, 246, 247)	U,V	1
-372B	413T1086-3		...HOUSING ASSY-SPR (OPT ITEM 372C) (USED ON ITEM 247G)	W,X	1
-372C	413T1086-15		...HOUSING ASSY-SPR (OPT ITEM 372B) (USED ON ITEM 247G)	W,X	1
-375	413T1086-24		...HOUSING ASSY-SPR (OPT ITEM 375A) (USED ON ITEMS 248, 249, 249A)	U,V	1
-375A	413T1086-28		...HOUSING ASSY-SPR (OPT ITEM 375) (USED ON ITEMS 248, 249, 249A)	U,V	1
-375B	413T1086-4		...HOUSING ASSY-SPR (OPT ITEM 375C) (USED ON ITEM 249G)	W,X	1
-375C	413T1086-16		...HOUSING ASSY-SPR (OPT ITEM 375B) (USED ON ITEM 249G)	W,X	1
377	UI19136-2B8	INSERT- (V07757) (OPT ITEM 377A)	U-X	1
-377A	6035-04BR0219	INSERT- (V01556) (OPT ITEM 377)	U-X	1

25-28-16

 ILLUSTRATED PARTS LIST
 01.1 Page 1088H
 Jan 01/91

FIG. & ITEM	PART NO.	AIRLINE PART NUMBER	NOMENCLATURE 1234567	EFF CODE	QTY PER ASSY
03-380	UI19136-6B8	INSERT- (V07757) (OPT ITEM 380A)	U-X	3
-380A	6041-3BR0375	INSERT- (V01556) (OPT ITEM 380)	U-X	3
382	413T1086-25	HOUSING- (USED ON ITEM 372)	U,V	1
-382A	413T1086-29	HOUSING- (USED ON ITEM 372A)	U,V	1
-382B	413T1086-5	HOUSING- (USED ON ITEM 372B)	W,X	1
-382C	413T1086-17	HOUSING- (USED ON ITEM 372C)	W,X	1
-385	413T1086-26	HOUSING- (USED ON ITEM 375)	U,V	1
-385A	413T1086-30	HOUSING- (USED ON ITEM 375A)	U,V	1
-385B	413T1086-6	HOUSING- (USED ON ITEM 375B)	W,X	1
-385C	413T1086-18	HOUSING- (USED ON ITEM 375C)	W,X	1
387	413T1017-3		...RECEPTACLE ASSY ATTACHING PARTS	U-X	1
390	NAS1352C04LB4		...SCREW -----*-----	U-X	2
392	5R3-1	RECEPTACLE- (V71286)	U-X	1
395	F1313		..SPRING ASSY-GAS (V55787) (SPEC S413T301-2)	U-X	1

25-28-16

FIG. & ITEM	PART NO.	AIRLINE PART NUMBER	NOMENCLATURE 1234567	EFF CODE	QTY PER ASSY
03-					
395A	F1313A		DELETED		
397	412T2014-1		.FITTING ASSY ATTACHING PARTS	U-X	2
400	NAS623-3-2		.SCREW	U-X	4
402	NAS620A10L		.WASHER -----*-----	U-X	4
405	BACB28AR04A050A		DELETED		
405A	BCREFA0486		DELETED		
405B	BACB28X4M050		..BUSHING- (V23294) (SPEC BACB28X4M050) (OPT BACB28X4M050 (V70265)) (OPT BACB28X4M050 (V94892))	U-X	1
407	412T2014-2		..FITTING	U-X	1
410	412T1004-3SP		.RAIL ASSY	U,V	1
-411	412T1004-1SP		.RAIL ASSY	W,X	1
-412	412T1004-4SP		DELETED ATTACHING PARTS		
415	NAS6603-2		.BOLT	U-X	20
417	AN960KD10L		DELETED		
417A	AN960JD10L		.WASHER	U,V	20
-417B	AN960JD10LL		.WASHER -----*-----	W,X	20
420	412T1004-18SP		..SURFACE-DECORATIVE	U,V	1
-421	412T1004-17SP		..SURFACE-DECORATIVE	W,X	1
422	412T1004-11		..RAIL	U,V	1
-423	412T1004-9		..RAIL	W,X	1
-425	412T1004-12		DELETED		
427	2055051		.RETAINER- (V04169)	U-X	10
430	413T1081-2		.CHANNEL ASSY	U,V	1
-431	413T1081-1		.CHANNEL ASSY ATTACHING PARTS	W,X	1
432	NAS623-3-1		.SCREW	U,V	36
433	NAS623-3-1		.SCREW	W,X	38

25-28-16

 **BOEING**
COMPONENT
MAINTENANCE MANUAL

FIG. & ITEM	PART NO.	AIRLINE PART NUMBER	NOMENCLATURE 1234567	EFF CODE	QTY PER ASSY
03-					
435	NAS620A10L		.WASHER	U,V	38
436	NAS620A10L		.WASHER	W,X	40
437	NAS623-3-3		.SCREW	U-X	2
440	AN620A10L		DELETED		
441	AF5171-3-2		..RIVET- (V53551) (SPEC BACR15DR3-2) (OPT CCR264SS3-2 (V11815)) (OPT RV571A3-2 (V98996))	U-X	52
442	BRF100A3		..NUTPLATE- (V52828) (SPEC BACN10KB3F) (OPT F2000-3 (V15653)) (OPT T8114S1032S (V11815)) (OPT VN151A1-02 (V92215)) (OPT F2000-3 (V15653)) (OPT VN151A1-02 (V92215))	U-X	4
445	F5000-3BAC		..NUTPLATE- (V15653) (SPEC BACN10JR3F) (OPT NS103203-02 (V80539)) (OPT RMF9201-3 (V72962)) (OPT T8091S1032 (V11815)) (OPT VN152A1-02 (V92215)) (OPT BRF200A3 (V52828))	U-X	22
447	BACR15BA3AD		DELETED		
450	413T1081-7		..CHANNEL	U,V	1
451	413T1081-6		..CHANNEL	W,X	1

25-28-16

ILLUSTRATED PARTS LIST
01.1 Page 1088K
Jan 01/91

FIG. & ITEM	PART NO.	AIRLINE PART NUMBER	NOMENCLATURE 1234567	EFF CODE	QTY PER ASSY
03-					
452	412T1000-3		DELETED		
-452A	412T1000-4		DELETED		
452B	412T1000-3SP		.RAIL AND BRACKET ASSY- PASS. SVCE UNIT/SIDEWALL SPRT	U	1
-452C	412T1000-4SP		.RAIL AND BRACKET ASSY- PASS. SVCE UNIT/SIDEWALL SPRT	V	1
-453	412T1000-1SP		.RAIL AND BRACKET ASSY- PASS. SVCE UNIT/SIDEWALL SPRT	W	1
-453A	412T1000-2SP		.RAIL AND BRACKET ASSY- PASS. SVCE UNIT/SIDEWALL SPRT	X	1
454	NAS1801-3-5		.SCREW	U-X	12
455	NAS620A10L		.WASHER	U-X	12
			-----*		
457	412T1001-3		..CHANNEL ASSY	U	1
-458	412T1001-1		..CHANNEL ASSY	W	1
-460	412T1001-4		..CHANNEL ASSY	V	1
-461	412T1001-2		..CHANNEL ASSY	X	1
			ATTACHING PARTS		
462	NAS6603-3		..BOLT	U-X	2
465	AN960PD10		..WASHER	U-X	2
468	NAS623-2-2		..SCREW	U-X	2
470	AN960PD8L		..WASHER	U-X	2
472	H10-08BAC		..NUT-	U-X	2
			(V15653)		
			(SPEC BACN10JC08)		
			(OPT NS202101-82		
			(V80539))		
			(OPT RMLH9075-82W		
			(V72962))		
			(OPT T6S832J		
			(V71087))		
			(OPT VN303A82		
			(V92215))		
			(OPT 96-82		
			(V80539))		
			(OPT BRH10A08		
			(V52828))		
			(OPT T6S832J		
			(V11815))		
			-----*		

25-28-16

 ILLUSTRATED PARTS LIST
 01.1 Page 1088L
 Jan 01/91

BOEING
COMPONENT
MAINTENANCE MANUAL

FIG. & ITEM	PART NO.	AIRLINE PART NUMBER	NOMENCLATURE 1234567	EFF CODE	QTY PER ASSY
03-475	BRM100A3		...NUTPLATE- (V52828) (SPEC BACN10JP3B) (OPT MK2000-3BAC (V15653)) (OPT NS103198-02 (V80539)) (OPT RMA9207-3 (V72962)) (OPT T8077S1032 (V11815)) (OPT VN201A1-02 (V92215)) ATTACHING PARTS	U-X	2
477	BACR15BA3AD		...RIVET- (SIZE DETERMINE ON INST) -----*-----	U-X	4
480	412T1001-9		...CHANNEL	U	1
-481	412T1001-7		...CHANNEL	W	1
-482	412T1001-10		...CHANNEL	V	1
-483	412T1001-8		...CHANNEL	X	1
485	412T1003-2		..BRACKET ASSY	U,W	6
-487	412T1003-1		..BRACKET ASSY ATTACHING PARTS	V,X	6
490	NAS6603-3		..BOLT	U-X	12
492	AN960PD10		..WASHER -----*-----	U-X	12
495	BRM300A3		...NUTPLATE- (V52828) (SPEC BACN10JP3C) (OPT MK3000-3BAC (V15653)) (OPT NS103199-02 (V80539)) (OPT T8078S1032 (V71087)) (OPT T8078S1032 (V11815)) (OPT VN203A1-02 (V92215)) ATTACHING PARTS	U-X	2

25-28-16

ILLUSTRATED PARTS LIST
01.1 Page 1088M
Jan 01/91

FIG. & ITEM	PART NO.	AIRLINE PART NUMBER	NOMENCLATURE 1234567	EFF CODE	QTY PER ASSY
03-497	BACR15BA3AD		...RIVET- (SIZE DETERMINE ON INST) -----*-----	U-X	4
500	413T1003-3		DELETED		
500A	412T1003-3		...BRACKET	V,X	1
-502	413T1003-4		DELETED		
-502A	412T1003-4		...BRACKET	U,W	1
505	2055144		..RETAINER- (V04169)	U-X	9
507	412T1002-77SP		..RAIL ASSY	U	1
-508	412T1002-1SP		..RAIL ASSY	W	1
-510	412T1002-78SP		..RAIL ASSY	V	1
-511	412T1002-2SP		..RAIL ASSY	X	1
512	BACR15BA4AD4		...RIVET- (V09192) (SPEC BACR15BA4AD4) (OPT BACR15BA4AD4 (V42838)) (OPT BACR15BA4AD4 (V53551)) (OPT BACR15BA4AD4 (V55580))	U-X	12
515	412T1002-18SP		...SURFACE-DECORATIVE	U,V	1
-516	412T1002-17SP		...SURFACE-DECORATIVE	W,X	1
517	WS1-332A8		...NUTPLATE- (V04169) (SPEC BACN10GH3A8)	U-X	6
520	NAS1801-3-12		...SCREW	U-X	4
522	MS35338-43		...WASHER	U-X	4
525	AN960D10L		...WASHER	U-X	4
527	MS35650-305S		...NUT	U-X	4
530	412T1002-79		...RAIL	U	1

25-28-16

 ILLUSTRATED PARTS LIST
 01.1 Page 1088N
 Jan 01/91

FIG. & ITEM	PART NO.	AIRLINE PART NUMBER	NOMENCLATURE 1234567	EFF CODE	QTY PER ASSY
03-					
-531	412T1002-9		...RAIL	W	1
-532	412T1002-80		...RAIL	V	1
-533	412T1002-10		...RAIL	X	1
535	412T3109-3		.FITTING ASSY	U,W	1
-537	412T3109-4		.FITTING ASSY	V,X	1
			ATTACHING PARTS		
540	NAS623-3-1		.SCREW	U-X	9
542	NAS620A10L		.WASHER	U-X	9
			-----*-----		
545	BACB28AR06024A		DELETED		
545A	BACB28AR06A024A		..BUSHING- (V09455) (SPEC BACB28AR06A024A) (OPT BACB28AR06A024A (V15860)) (OPT BACB28AR06A024A (V50294)) (OPT BACB28AR06A024A (V73134)) (OPT BACB28AR06A024A (V77896)) (OPT BACB28AR06A024A (V97613))	U-X	1
547	412T3109-21		..DOUBLER	U-X	1
550	412T3109-13		..FITTING	U,W	1
-552	412T3109-14		..FITTING	V,X	1
555	412T3109-9		.FITTING ASSY	U	1
556	412T3109-5		.FITTING ASSY	W	1
-557	412T3109-10		.FITTING ASSY	V	1
-558	412T3109-6		.FITTING ASSY	X	1
			ATTACHING PARTS		
560	NAS623-3-1		.SCREW	U,V	8
561	NAS623-3-1		.SCREW	W,X	11

25-28-16

FIG. & ITEM	PART NO.	AIRLINE PART NUMBER	NOMENCLATURE 1234567	EFF CODE	QTY PER ASSY
03-					
562	NAS620A10L		.WASHER	U,V	8
563	NAS620A10L		.WASHER	W,X	11
			-----*		
565	BACB28X4C005		..BUSHING- (V23294) (SPEC BACB28X4C005) (OPT BACB28X4C005 (V70265)) (OPT BACB28X4C005 (V94892))	U-X	1
567	412T3109-19		..FITTING	U	1
-568	412T3109-15		..FITTING	W	1
-570	412T3109-20		..FITTING	V	1
-571	412T3109-16		..FITTING	X	1
572	412T2010-1		.TIE ASSY-TNSN (OPT ITEM 572A)	U-X	1
-572A	1281-1		.TIE ASSY-TNSN (V34742) (OPT ITEM 572)	U-X	1
			ATTACHING PARTS		
575	HL19PB10-24		.BOLT- (V56878) (SPEC BACB30FN10-24) (OPT HL19PB10-24 (V73197)) (OPT HL19PB10-24 (V92215)) (OPT HL19PB10-24 (V97928)) (OPT 62547-10-24 (V56878)) (OPT HL19PB10-24 (V80539)) (OPT WC2510-24 (V60516)) (OPT HL19PB10-24 (V60516)) (OPT HL19PB10-24 (V08524))	U-X	1

25-28-16

 ILLUSTRATED PARTS LIST
 01.1 Page 1088P
 Jan 01/91

FIG. & ITEM	PART NO.	AIRLINE PART NUMBER	NOMENCLATURE 1234567	EFF CODE	QTY PER ASSY
03-577	BACB28Z5-025		.BUSHING- (V23294) (SPEC BACB28Z5-025) (OPT BACB28Z5-025 (V70265)) (OPT BACB28Z5-025 (V94892))	U,V	2
578	BACB28Z5-025		.BUSHING- (V23294) (SPEC BACB28Z5-025) (OPT BACB28Z5-025 (V70265)) (OPT BACB28Z5-025 (V94892))	W,X	1
579	412T2047-1		.SPACER	W,X	1
580	AN960C516L		.WASHER	U-X	1
582	H01-5BAC		.NUT- (V15653) (SPEC BACN10JC5CM) (OPT T6C524JM (V11815)) (OPT 109LH9075-5W (V72962)) (OPT 97E054 (V80539)) -----*	U-X	1
585	412T2010-2		..TUBE- (USED ON ITEM 572)	U-X	1
587	412T2010-3		..PAD- (USED ON ITEM 572)	U-X	1
590	412T2011-1		..FITTING ASSY- (USED ON ITEM 572) ATTACHING PARTS	U-X	1

25-28-16

FIG. & ITEM	PART NO.	AIRLINE PART NUMBER	NOMENCLATURE 1234567	EFF CODE	QTY PER ASSY
03-592	SALPYT6-16		..BOLT- (V11815) (SPEC BACB30GW6-16) (OPT SALPYT6-16 (V29666)) (OPT SALPYT6-16 (V17446))	U-X	2
595	2DCC6		..COLLAR- (V11815) (SPEC BACC30K6) (OPT 2DCC6 (V17446)) -----*	U-X	2
597	HU4-134		...BEARING- (V02758) (SPEC BACB10AB4) (OPT ABW4V5 (V50294)) (OPT AB4VCRG (V15860)) (OPT BSSR4804 (V81376)) (OPT KWB4-20CRG (V97613)) (OPT WG4E (V73134)) (OPT 55282 (V09455)) (OPT WC4G1 (V56644))	U-X	1

25-28-16

 ILLUSTRATED PARTS LIST
 01.1 Page 1088R
 Jan 01/91



BOEING
COMPONENT
MAINTENANCE MANUAL

FIG. & ITEM	PART NO.	AIRLINE PART NUMBER	NOMENCLATURE 1234567	EFF CODE	QTY PER ASSY
03-					
600	412T2011-2		...FITTING	U-X	1
602	10-60779-112L		..BEARING-ROD END (USED ON ITEM 572)	U-X	1
605	412T2012-2		..NUT- (USED ON ITEM 572)	U-X	1
607	412T2012-1		..SLEEVE- (USED ON ITEM 572)	U-X	1
610	AN316-6L		..NUT- (USED ON ITEM 572)	U-X	1
612	412T2045-1		.FITTING	U	1
-615	412T2045-2		.FITTING	V	1
-616	412T2013-3		.FITTING	W,X	1
617	BACB30LU3-10		ATTACHING PARTS .BOLT- (V06710) (SPEC BACB30LU3-10) (OPT BACB30LU3-10 (V06725)) (OPT BACB30LU3-10 (V06950)) (OPT BACB30LU3-10 (V17943)) (OPT BACB30LU3-10 (V27624)) (OPT BACB30LU3-10 (V56878)) (OPT BACB30LU3-10 (V80539)) (OPT BACB30LU3-10 (V85495)) (OPT BACB30LU3-10 (V92215)) (OPT BACB30LU3-10 (V97928))	U-X	4

25-28-16

ILLUSTRATED PARTS LIST
01.1 Page 1088S
Jan 01/91

FIG. & ITEM	PART NO.	AIRLINE PART NUMBER	NOMENCLATURE 1234567	EFF CODE	QTY PER ASSY
03-					
620	AN960PD10		.WASHER	U-X	1
622	AN960PD10L		.WASHER	U-X	3
625	412T2046-1		.DOUBLER	U	1
-625A	412T2046-3		.DOUBLER	W	1
-627	412T2046-2		.DOUBLER	V	1
-627A	412T2046-4		.DOUBLER	X	1
630	H10-3BAC		.NUT- (V15653) (SPEC BACN10JC3) (OPT NS202101-02 (V80539)) (OPT RMLH9075-3W (V72962)) (OPT T6S1032J (V71087)) (OPT VN303A02 (V92215)) (OPT 96-02 (V80539)) (OPT BRH10A3 (V52828))	U-X	4
632	NAS514P1032-4		.SCREW	U-X	3
635	NAS514P1032-5		.SCREW	U-X	1
			-----*-----		
637	413T1095-7		.RETAINER ASSY- (OPT ITEM 637A)	U,V	1
-637A	413T1095-9		.RETAINER ASSY- (OPT ITEM 637)	U,V	1
-637B	413T1095-6		.RETAINER ASSY- (OPT ITEM 637C)	W,X	1
-637C	413T1095-8		.RETAINER ASSY- (OPT ITEM 637B)	W,X	1
			ATTACHING PARTS		
640	NAS514P1032-9		.SCREW	U-X	2
			-----*-----		
642	413T1095-5		..PLUG	U-X	1
645	BACS18K10-23W		..SPACER- (V08073) (SPEC BACS18K10-23W) (USED ON ITEM 637)	U,V	2

25-28-16

 ILLUSTRATED PARTS LIST
 01.1 Page 1088T
 Jan 01/91

FIG. & ITEM	PART NO.	AIRLINE PART NUMBER	NOMENCLATURE 1234567	EFF CODE	QTY PER ASSY
03- -645A	BACS18K10-23		..SPACER- (USED ON ITEM 637A)	U,V	2
646	BACS18K10-23W		..SPACER- (V08073) (SPEC BACS18K10-23W) (USED ON ITEM 637B)	W,X	1
-646A	BACS18K10-23		..SPACER- (USED ON ITEM 637C)	W,X	1
647	BACS18K10-15W		..SPACER- (V08073) (SPEC BACS18K10-15W) (USED ON ITEMS 637, 637B)	U-X	1
-647A	BACS18K10-15		..SPACER- (USED ON ITEMS 637A, 637C)	U-X	1
648	BACS18K10-18W		..SPACER- (V08073) (SPEC BACS18K10-18W) (USED ON ITEM 637B)	W,X	1
-648A	BACS18K10-18		..SPACER- (USED ON ITEM 637C)	W,X	1
650	413T1095-4		..RETAINER- (USED ON ITEM 637)	U,V	1
-650A	413T1095-3		..RETAINER- (USED ON ITEM 637B)	W,X	1
-650B	413T1095-10		..RETAINER- (USED ON ITEM 637C)	W,X	1
-650C	413T1095-11		..RETAINER- (USED ON ITEM 637A)	U,V	1
651	BACS12FA3K4		.SCREW	W,X	4

25-28-16

FIG. & ITEM	PART NO.	AIRLINE PART NUMBER	NOMENCLATURE 1234567	EFF CODE	QTY PER ASSY
03-					
651G	413T1120-7		.RETAINER	W,X	1
652	413T1127-1		.STOP ASSY	U,V	2
655	413T1127-3		..PAD	U,V	1
657	413T1127-2		..BLOCK	U,V	1
657G	BACS12FA3K4		.SCREW	W,X	14
658	413T1098-1		.BRACKET	W,X	7
659	413T1012-29		.PANEL ASSY-DIVIDER	W	1
-659A	413T1012-30		.PANEL ASSY-DIVIDER	X	1
659G	413T1012-5		DELETED		
659P	NAS1836-3-09		..INSERT	W,X	7
660	413T1013-9		.SHELL ASSY	U	1
-661	413T1013-439		.SHELL ASSY	W	1
-662	413T1013-10		.SHELL ASSY	V	1
-663	413T1013-440		.SHELL ASSY	X	1
665	413T1013-21		..PANEL ASSY-INBD	U-X	1
667	413T1013-22		..PANEL ASSY-INBD	U-X	1
670	NAS1836-3-07		...INSERT	U-X	5
672	413T1013-101		..PANEL ASSY-AFT	U,W	1
-675	413T1013-102		..PANEL ASSY-AFT	V,X	1
677	NAS1834-3-400		...INSERT-	U-X	3
			(OPT ITEM 677A)		
-677A	NAS1834A3-400		...INSERT-	U-X	3
			(OPT ITEM 677)		
680	NAS1836-3-11		...INSERT	U-X	22
682	413T1013-49		..PANEL ASSY-FWD	U	1
682A	413T1013-29		..PANEL ASSY-FWD	W	1
-685	413T1013-50		..PANEL ASSY-FWD	V	1
-685A	413T1013-30		..PANEL ASSY-FWD	X	1
687	NAS1834-3-400		...INSERT-	U,V	6
			(OPT ITEM 687A)		
-687A	NAS1834A3-400		...INSERT-	U,V	6
			(OPT ITEM 687)		

25-28-16

 ILLUSTRATED PARTS LIST
 01.1 Page 1088V
 Jan 01/91



BOEING
COMPONENT
MAINTENANCE MANUAL

FIG. & ITEM	PART NO.	AIRLINE PART NUMBER	NOMENCLATURE 1234567	EFF CODE	QTY PER ASSY
03-688	NAS1834-3-400		...INSERT- (OPT ITEM 688A)	W,X	3
-688A	NAS1834A3-400		...INSERT- (OPT ITEM 688)	W,X	3
690	NAS1836-3-11		...INSERT	U,V	25
691	NAS1836-3-11		...INSERT	W,X	28
692	413T1013-31		..PANEL ASSY-SHELL	U	1
692A	413T1013-441		..PANEL ASSY-SHELL	W	1
-695	413T1013-32		..PANEL ASSY-SHELL	V	5
-695A	413T1013-442		..PANEL ASSY-SHELL	X	1
697	413T1016-2		...BOND ASSY-DBLR	U,V	1
-697A	413T1016-1		...BOND ASSY-DBLR	W,X	1
700	NAS1836-3-11		...INSERT	U,V	107
701	NAS1836-3-11		...INSERT	W,X	80
702	NAS1836-08-11		...INSERT	U,V	4
703	NAS1836-08-11		...INSERT	W,X	6
704	NAS1834-3-400		...INSERT- (OPT ITEM 704A)	W,X	17
-704A	NAS1834A3-400		...INSERT- (OPT ITEM 704)	W,X	17
705	NAS1834-3-400		...INSERT- (OPT ITEM 705A)	U,V	10
-705A	NAS1834A3-400		...INSERT- (OPT ITEM 705)	U,V	10
706	NAS1833-3-400		...INSERT	W,X	1
707	NAS1833-3-400		...INSERT	U,V	2
708	NAS1834C4-400		...INSERT	W,X	1
710	NAS1834C5-400		...INSERT	U-X	1
712	NAS1834-4-400		...INSERT- (OPT ITEM 712A)	U-X	8
-712A	NAS1834A4-400		...INSERT- (OPT ITEM 712)	U-X	8
715	SL618-3A		...INSERT- (V97393)	U-X	15
718	413T1002-18		DELETED		
720	BAC27TPPS0247		.DECAL-DOOR MUST BE LATCHED LOAD LIMIT 87 LB/39 KG	U,V	2
-720A	BAC27TPPS0246		.DECAL-DOOR MUST BE LATCHED LOAD LIMIT 80 LB/36 KG	W,X	2

25-28-16

ILLUSTRATED PARTS LIST
01.1 Page 1088W
Jan 01/91